

NOTES:
 1. ALL EXTERIOR STAIRS, LANDINGS, RAILS, & GUARDS TO BE DESIGNED, SUPPLIED, AND INSTALLED ON SITE BY B/P PER R311.7, 312.1, & R303.8
 2. ALL STAIRWAY ILLUMINATION AT EXTERIOR DOORS TO BE PROVIDED BY WMH PER R303.8

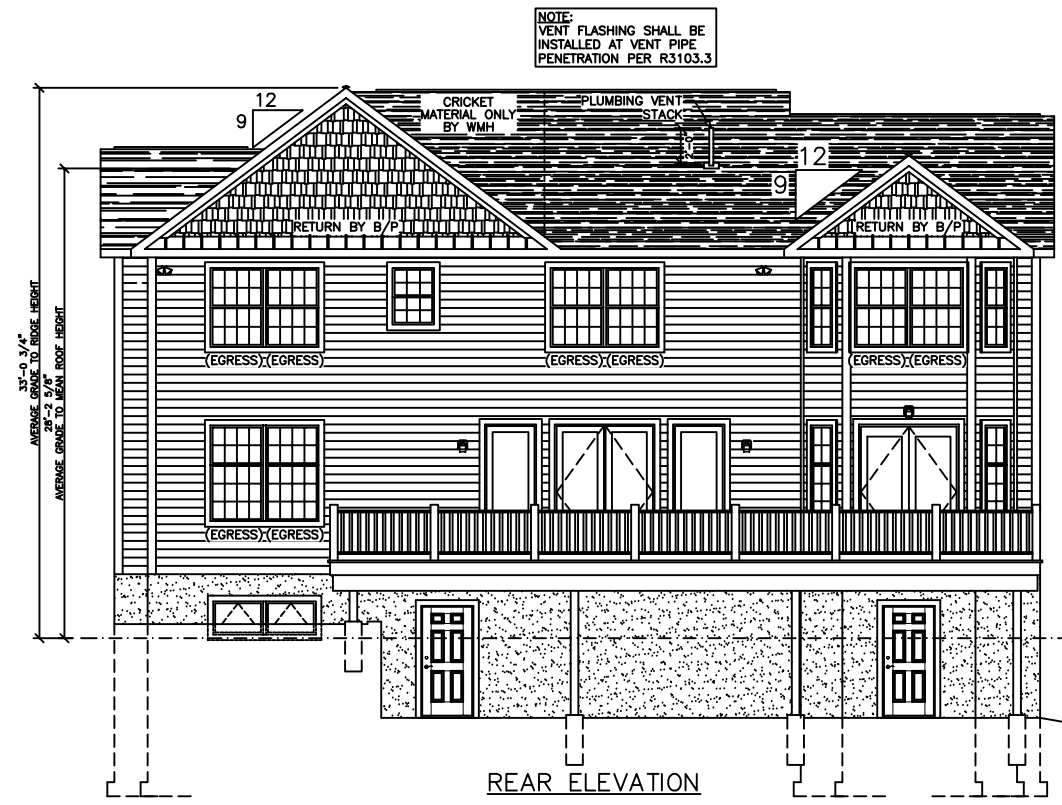

NOTE:
 VENT FLASHING SHALL BE INSTALLED AT VENT PIPE PENETRATION PER R3103.3

SEE STANDARD NOTES & DETAILS DWG #8

USE GROUP: DETACHED SINGLE FAMILY DWELLING	BUILDER: HOMEOWNER:	SERIAL No. 18231	THIRD PARTY INSPECTION AGENCY
CONST. TYPE: WOOD FRAME UNPROTECTED	DESIGNER: V.GIORGIO	PRODUCTION No. 7347	PE / RA
DATE: 01/12/19	DATE: 05/22/19	REVISION	
SCALE: 1/8" = 1'-0"	CHECK	DATE	
PAGE: 1	V.GIORGIO	DATE	10/12/07

**COLONIAL CTM-R
 ELEVATIONS**

Westchester Modular Homes Inc
 30 Reagans Mill Road, Wingdale, New York, 12594
 Tel (845)832-9400 Fax (845)832-6698

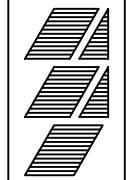

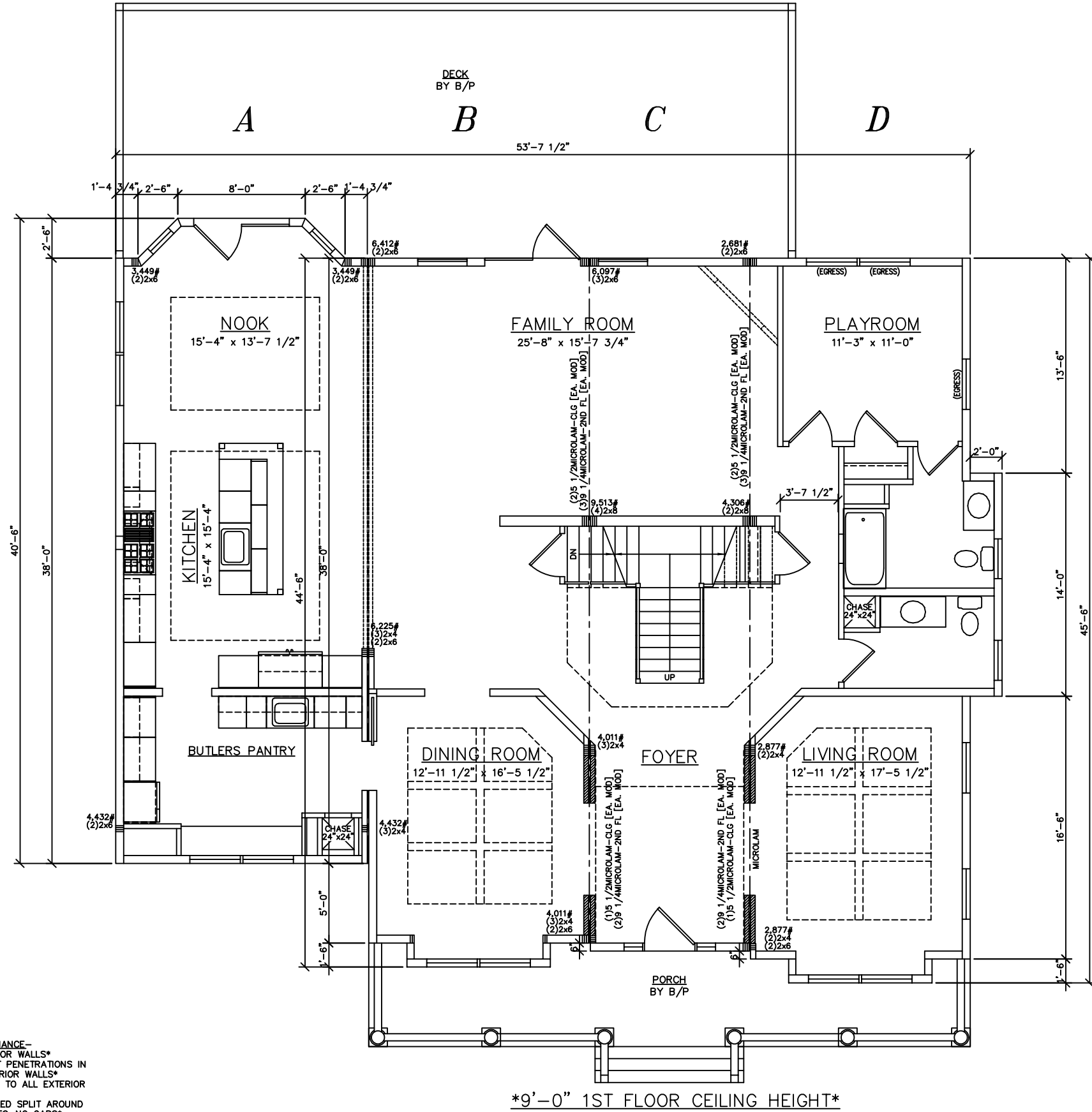

- ENERGY STAR COMPLIANCE-**
- *CAULK UNDER ALL EXTERIOR WALLS*
 - *SEAL ALL WIRES PIPES AND VENT PENETRATIONS IN FLOORS, CEILINGS AND EXTERIOR WALLS*
 - *FOAM GASKETS TO BE INSTALLED TO ALL EXTERIOR WALL OUTLETS*
 - *WALL INSULATION TO BE INSTALLED SPLIT AROUND WIRING AND ELECTRICAL BOXES-NO GAPS*
 - *INSTALL MATING WALL GASKET*
 - *LOW EXPANSION SPRAY FOAM INSULATION INSTALLED AROUND DOORS AND WINDOWS*

ROOM	AREA	LIGHT		VENT	
		REQUIRED	SUPPLIED	REQUIRED	SUPPLIED
FAMILY ROOM	402	32.2	59.6	16.08	17.85
LIVING ROOM	226	18.1	51.6	9.04	22.92
DINING ROOM	213	17.0	25.8	8.52	11.46
KITCHEN/NOOK	444	35.5	65.6	17.76	59.54
PLAYROOM	124	9.9	38.7	4.96	17.19

SEE STANDARD NOTES & DETAILS DWG #8

USE GROUP: DETACHED SINGLE FAMILY DWELLING	BUILDER: HOMEOWNER:	SERIAL No. 18231	THIRD PARTY INSPECTION AGENCY																								
CONST. TYPE: WOOD FRAME UNPROTECTED	DESIGNER: V. GIORGIO	PRODUCTION No. 7347	PE / RA																								
DATE: 01/12/19	COLONIAL CTM-R FIRST FLOOR PLAN	REVISION <table border="1" style="width: 100%; border-collapse: collapse;"> <tr> <th>REVISION</th> <th>DATE</th> </tr> <tr> <td> </td> <td>05/22/19</td> </tr> <tr> <td> </td> <td> </td> </tr> <tr> <td> </td> <td> </td> </tr> <tr> <td> </td> <td> </td> </tr> <tr> <td> </td> <td> </td> </tr> </table>	REVISION	DATE		05/22/19									STD REVISION <table border="1" style="width: 100%; border-collapse: collapse;"> <tr> <th>CHECK</th> <th>DATE</th> </tr> <tr> <td> </td> <td> </td> </tr> <tr> <td> </td> <td> </td> </tr> <tr> <td> </td> <td> </td> </tr> <tr> <td> </td> <td> </td> </tr> <tr> <td> </td> <td> </td> </tr> </table>	CHECK	DATE										
REVISION	DATE																										
	05/22/19																										
CHECK	DATE																										
SCALE: 3/16" = 1'-0"	Westchester Modular Homes Inc 30 Reagans Mill Road, Wingdale, New York, 12594 Tel (845)832-9400 Fax (845)832-6698	PAGE: 3A	01/10/15																								

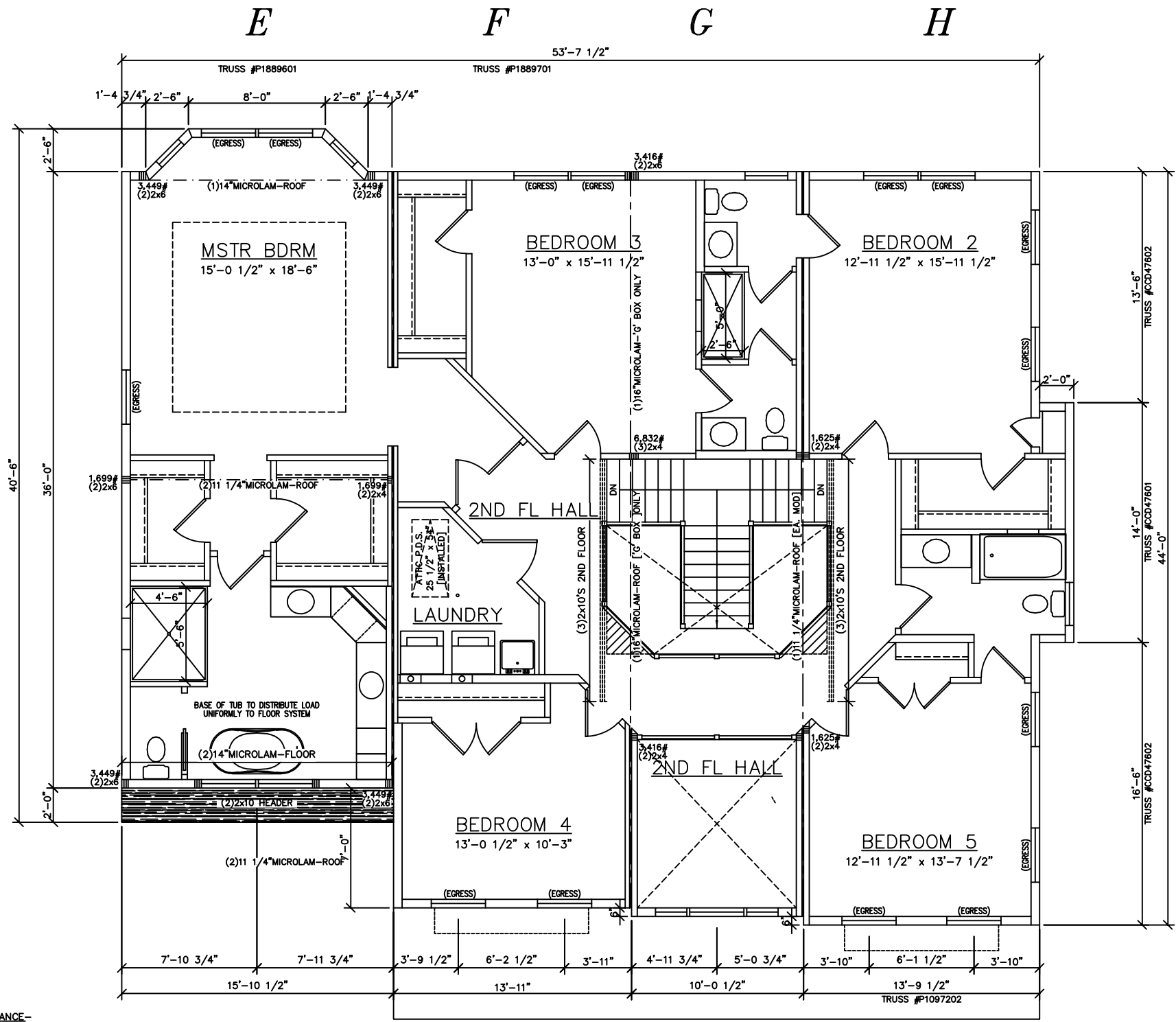

- ENERGY STAR COMPLIANCE-
- *CAULK UNDER ALL EXTERIOR WALLS*
- *SEAL ALL WIRES PIPES AND VENT PENETRATIONS IN FLOORS, CEILINGS AND EXTERIOR WALLS*
- *FOAM GASKETS TO BE INSTALLED TO ALL EXTERIOR WALL OUTLETS*
- *WALL INSULATION TO BE INSTALLED SPLIT AROUND WIRING AND ELECTRICAL BOXES-NO GAPS*
- *INSTALL MATING WALL GASKET*
- *LOW EXPANSION SPRAY FOAM INSULATION INSTALLED AROUND DOORS AND WINDOWS*

LIGHT & VENTILATION SCHEDULE (SF)					
ROOM	AREA	LIGHT		VENT	
		REQUIRED	SUPPLIED	REQUIRED	SUPPLIED
MSTR BDRM	278	22.2	40.9	11.12	23.15
BEDROOM 2	207	16.6	40.6	8.28	22.92
BEDROOM 3	207	16.6	20.3	8.28	11.46
BEDROOM 4	134	10.7	20.3	5.36	11.46
BEDROOM 5	177	14.2	40.6	7.08	22.92

SEE STANDARD NOTES & DETAILS DWG #8

USE GROUP: DETACHED SINGLE FAMILY DWELLING	BUILDER: <div style="text-align: center;"> </div>	HOMEOWNER: <div style="text-align: center;"> </div>	THIRD PARTY INSPECTION AGENCY: PE / RA										
CONST. TYPE: WOOD FRAME UNPROTECTED	DESIGNER: V. GIORGIO	SERIAL No. 18231 PRODUCTION No. 7347	TRUSS #CCD47602 TRUSS #CCD47601 TRUSS #CCD47602 TRUSS #P1097202										
DATE: 01/12/19 SCALE: 3/16" = 1'-0"	DATE: 05/22/19	REVISION <table border="1" style="width: 100%; border-collapse: collapse;"> <tr> <td style="width: 80%; height: 20px;"> </td> <td style="width: 20%;">DATE</td> </tr> <tr> <td style="height: 20px;"> </td> <td>05/22/19</td> </tr> <tr> <td style="height: 20px;"> </td> <td> </td> </tr> <tr> <td style="height: 20px;"> </td> <td> </td> </tr> <tr> <td style="height: 20px;"> </td> <td> </td> </tr> </table>		DATE		05/22/19							TRUSS #CCD47602 TRUSS #CCD47601 TRUSS #CCD47602
	DATE												
	05/22/19												
PAGE: 3B	COLONIAL CTM-R SECOND FLOOR PLAN	CHECK <table border="1" style="width: 100%; border-collapse: collapse;"> <tr> <td style="width: 80%; height: 20px;"> </td> <td style="width: 20%;">DATE</td> </tr> <tr> <td style="height: 20px;"> </td> <td> </td> </tr> </table>		DATE			STD REVISION <table border="1" style="width: 100%; border-collapse: collapse;"> <tr> <td style="width: 80%; height: 20px;"> </td> <td style="width: 20%;">DATE</td> </tr> <tr> <td style="height: 20px;"> </td> <td>01/10/15</td> </tr> </table>		DATE		01/10/15		
	DATE												
	DATE												
	01/10/15												

Westchester Modular Homes Inc
 30 Reagans Mill Road, Wingdale, New York, 12594
 Tel (845)832-9400 Fax (845)832-6698