

**FRONT ELEVATION**  
 ALL EXTERIOR STAIRS, RAILS, PORCHES, ETC  
 TO BE DESIGNED, SUPPLIED & INSTALLED BY B/P

**RIGHT ELEVATION**

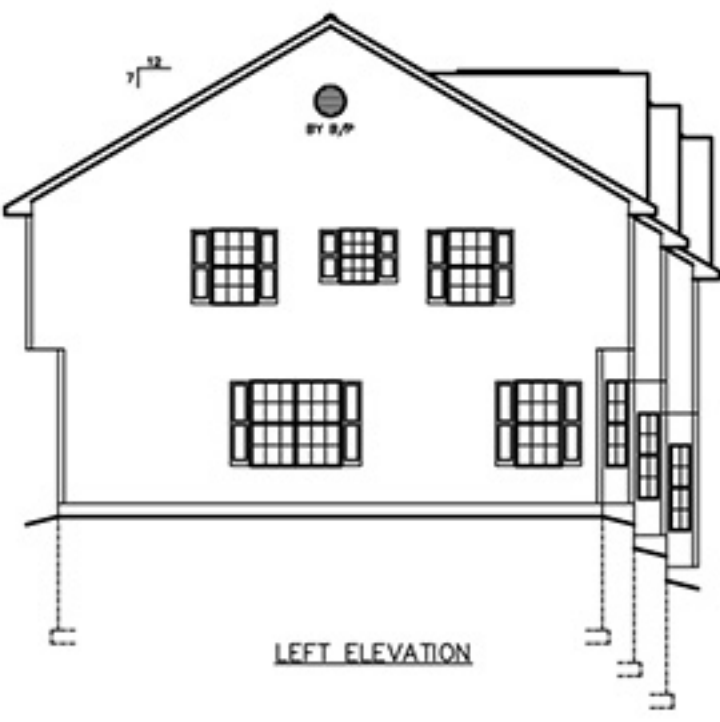

**LEFT ELEVATION**

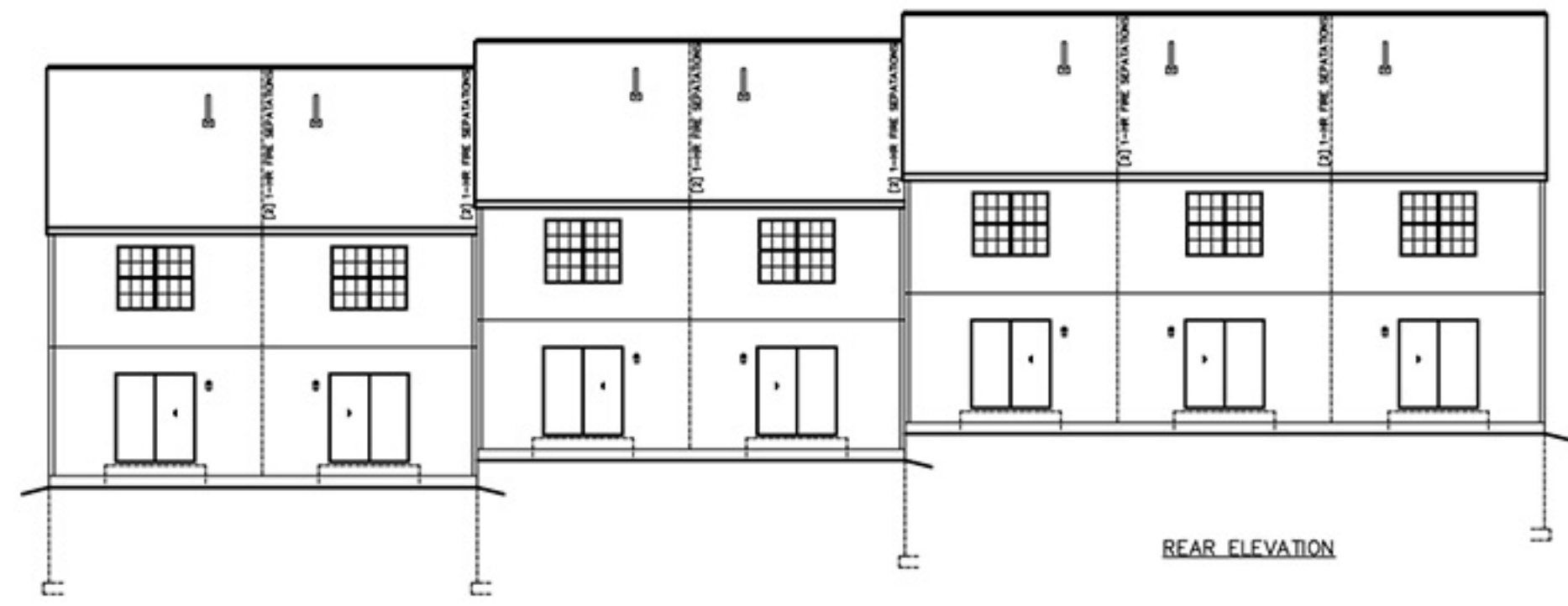

**REAR ELEVATION**

SEE STANDARD NOTES & DETAILS DWG #8

USE GROUP: TOWN-HOUSE	BUILDER:	HOMEOWNER:	SERIAL No. <b>05065-71</b>	PE / RA	THIRD PARTY INSPECTION AGENCY
CONST. TYPE: 5B		SITE:	PRODUCTION No.		
DESIGNER: <i>MJH</i>	<b>2-STORY TOWNHOUSES BLD - 1</b>		REVISION	DATE	
DATE: 04/04/05				06/23/05	
SCALE: 1/8" = 1'-0"	 <b>Westchester Modular Homes Inc</b> 30 Reagans Mill Road, Wingdale, New York, 12594 Tel (914)832-9400 Fax (914)832-6698		CHECK	DATE	
PAGE: 1					

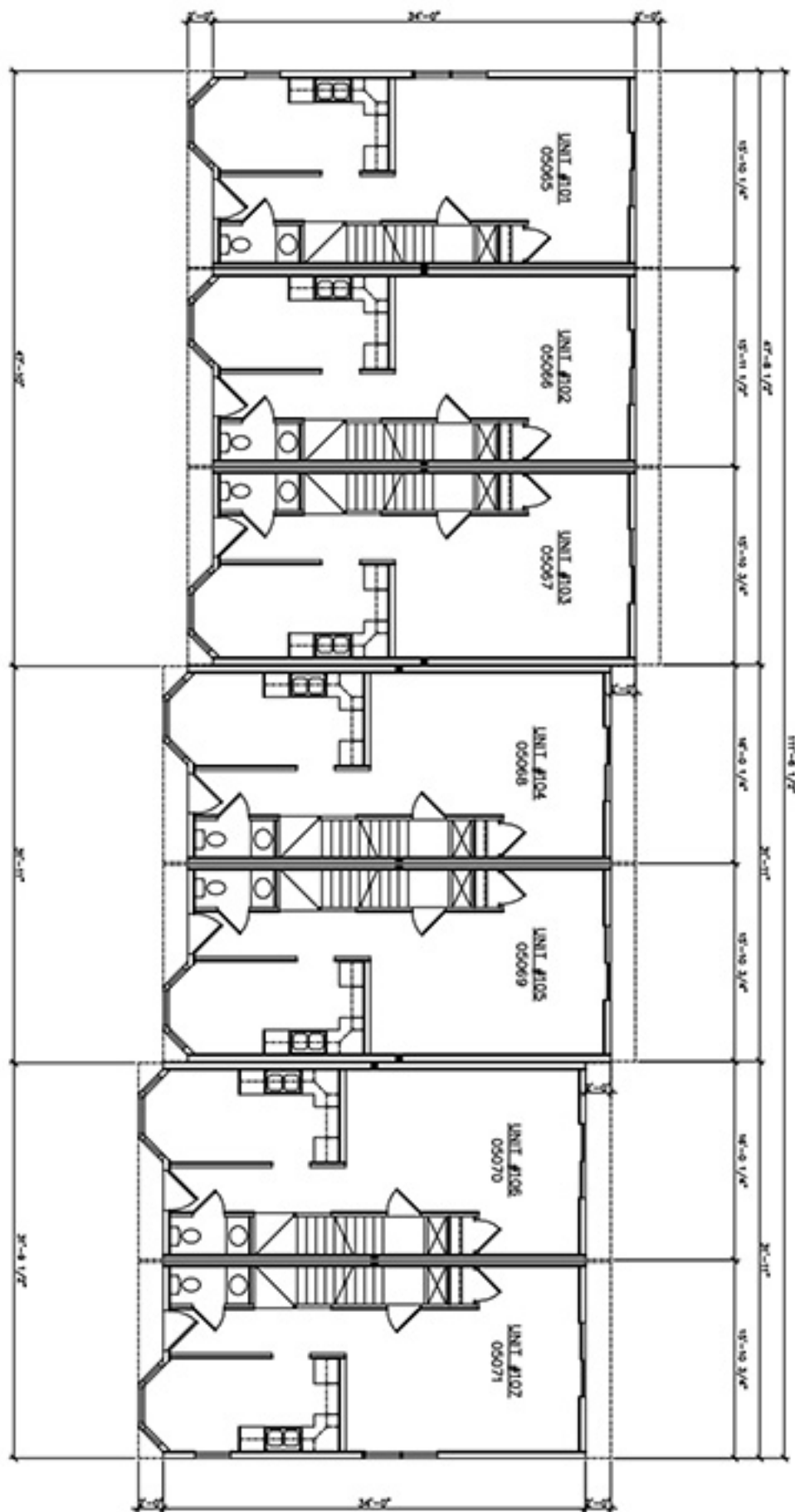

SEE STANDARD NOTES & DETAILS DWG #8

USE GROUP: TOWN-HOUSE	BUILDER:	OWNER:	SERIAL No. <b>05065-71</b>	PE / RA	THIRD PARTY INSPECTION AGENCY
CONST. TYPE: 5B		SITE:	PRODUCTION No.		
DESIGNER: <i>XTH</i>	<b>2-STORY TOWNHOUSE BLD - 1</b>		REVISION	DATE	
DATE: 04/04/05	<b>SECOND FLOOR PLAN</b>				
SCALE: 1/8" = 1'-0"			CHECK	DATE	
PAGE: <b>3B</b>	 <b>Westchester Modular Homes Inc</b> 30 Reogons Mill Road, Wingdale, New York, 12594 Tel (914)832-9400 Fax (914)832-6698				

**LIGHT & VENTILATION SCHEDULE (SF)**

ROOM	AREA	LIGHT SUPPLIED	VENT SUPPLIED
LIVING ROOM	141	31.7	15.50
DINING ROOM	104	18.0 / 0	12.10 / 0
KIT/BKFSST	115	35.1 / 21.9	14.18 / 8.13
MSTR BDRM	186	31.5 / 21.0	18.15 / 12.10
BDRROOM 2	153	31.5 / 21.0	18.15 / 12.10

NOTE:  
TYPICAL END UNIT SHOWN.  
CENTER UNITS TO HAVE FRONT  
AND REAR WINDOWS ONLY.

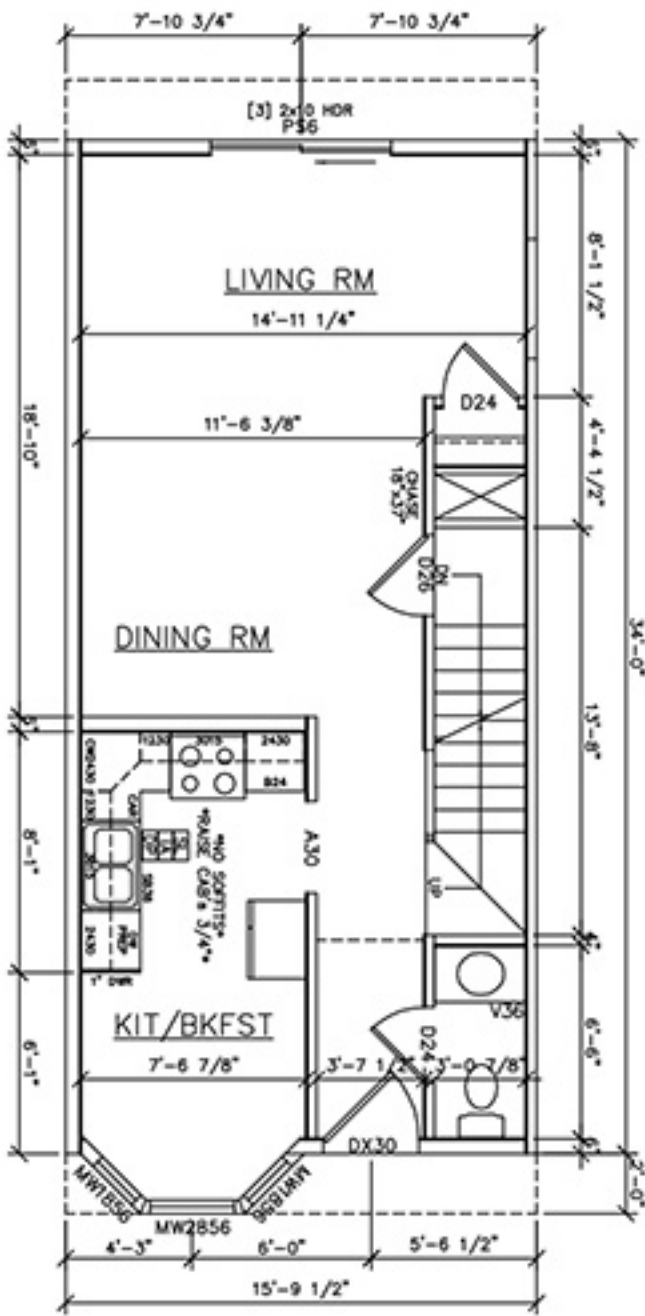

**A**

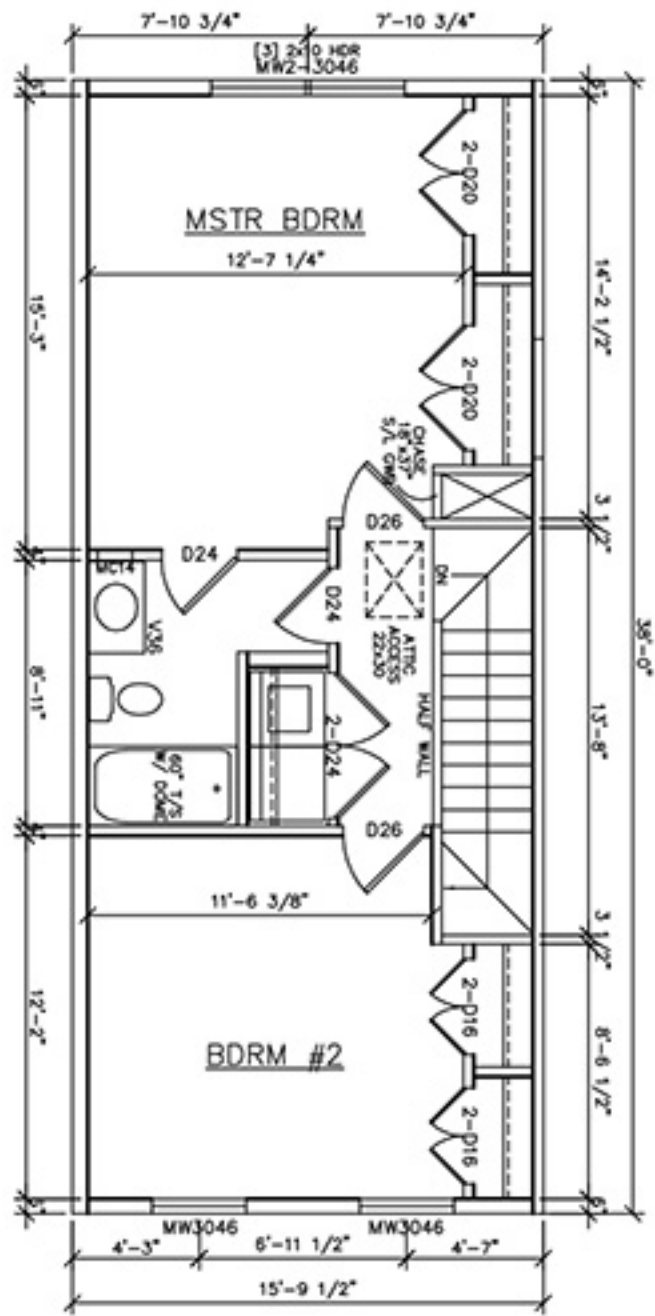

**B**

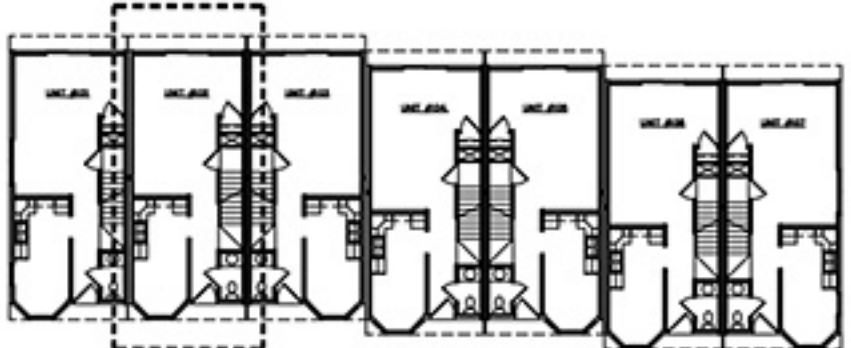

SEE STANDARD NOTES & DETAILS DWG #8

USE GROUP: TOWN-HOUSE	BUILDER:	HOMEOWNER:	SERIAL No. <b>05066</b>	PE / RA	THIRD PARTY INSPECTION AGENCY
CONST. TYPE: 5B		SITE:	PRODUCTION No. <b>4636</b>		
DESIGNER: MTH	<b>2-STORY TOWNHOUSE BD1-L</b>		REVISION	DATE	
DATE: 04/04/05	<b>FLOOR PLAN</b>			06/23/05	
SCALE: 1/4" = 1'-0"				07/28/05	
PAGE: 3	Westchester Modular Homes Inc 30 Reagans Mill Road, Wingdale, New York, 12594 Tel (914)832-9400 Fax (914)832-6698		CHECK	DATE	



