

OVERHANG DIMENSION (*)			
ROOF PITCH	HOUSE WIDTH		
	24'-0"	26'-0"/30'-0"	27'-8"/31'-8"
5/12	16"	11"	16"
7/12	16"	11"	16"
9/12	12"	11"	12"
12/12	8 3/4"	8 3/4"	8 3/4"

NOTE:
WINDOW GRILLE PATTERNS SHOWN ARE FOR ANDERSEN WINDOWS.
GRILLE PATTERNS FOR OTHER MANUFACTURERS MAY BE DIFFERENT.

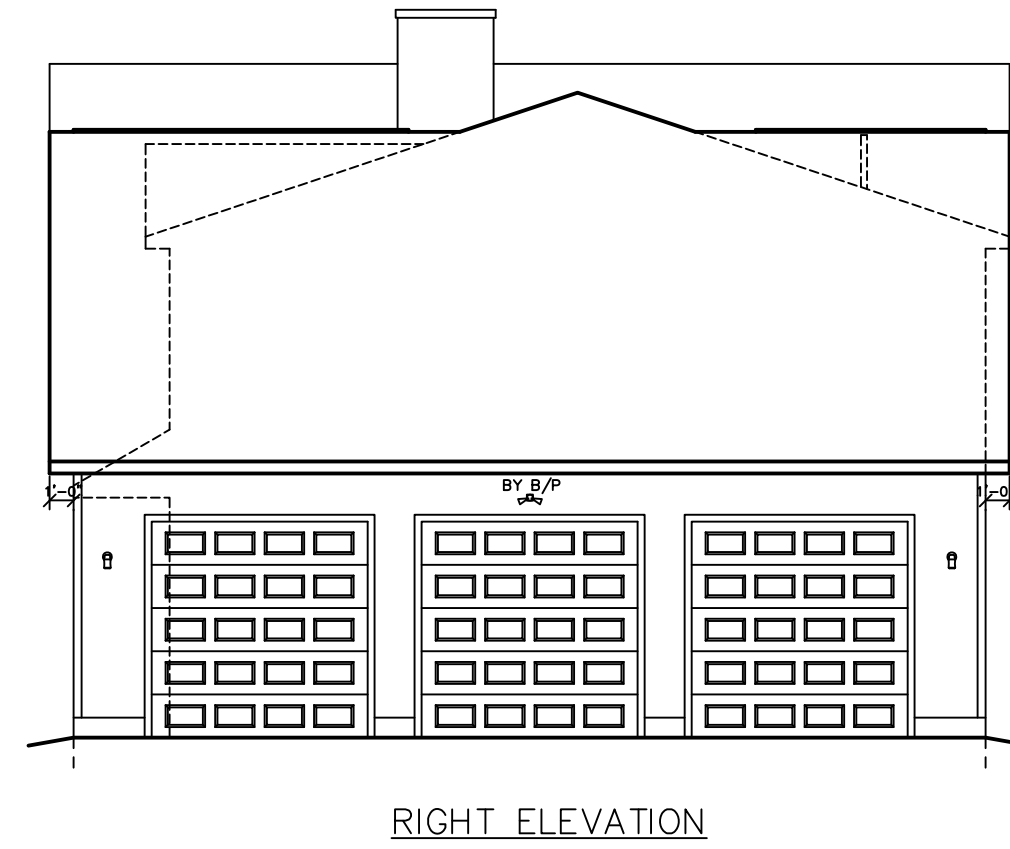
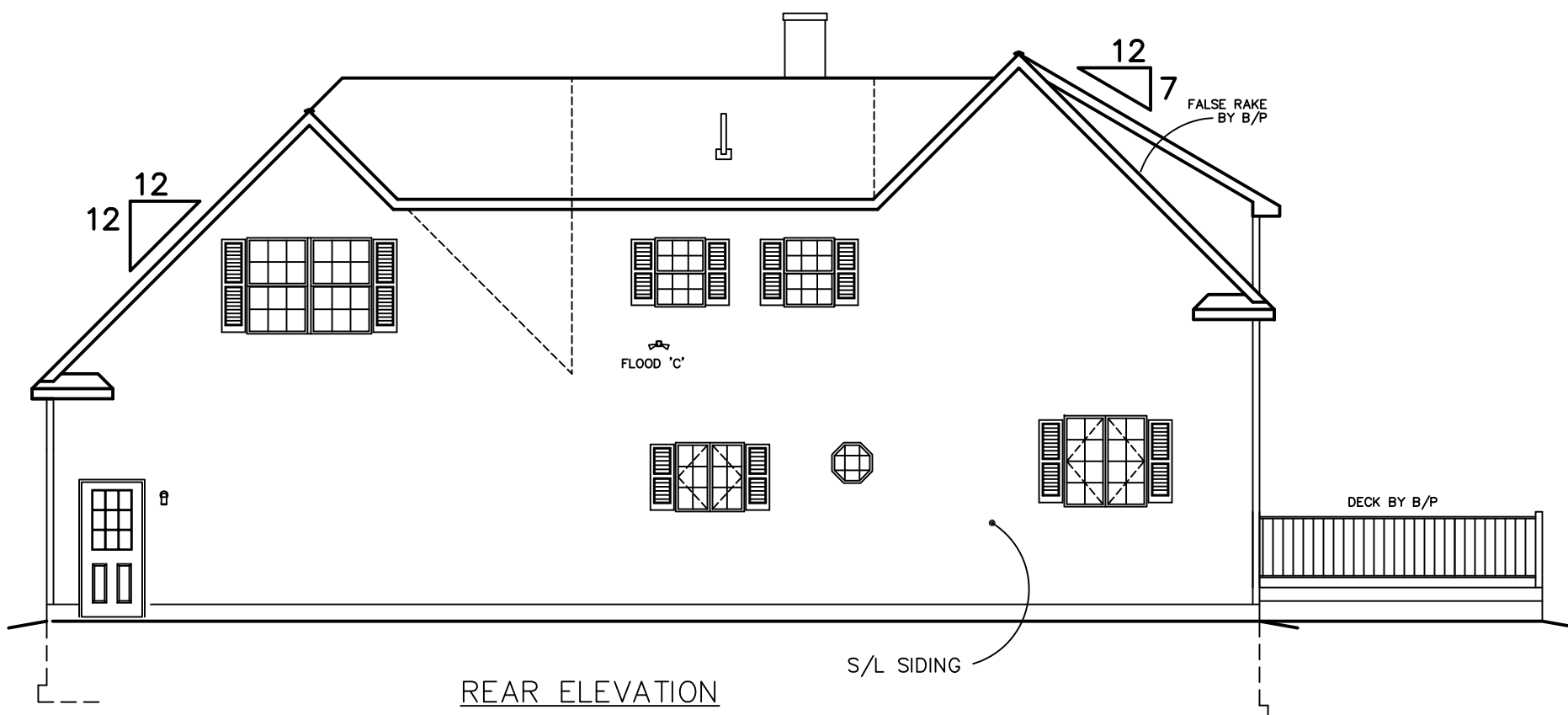
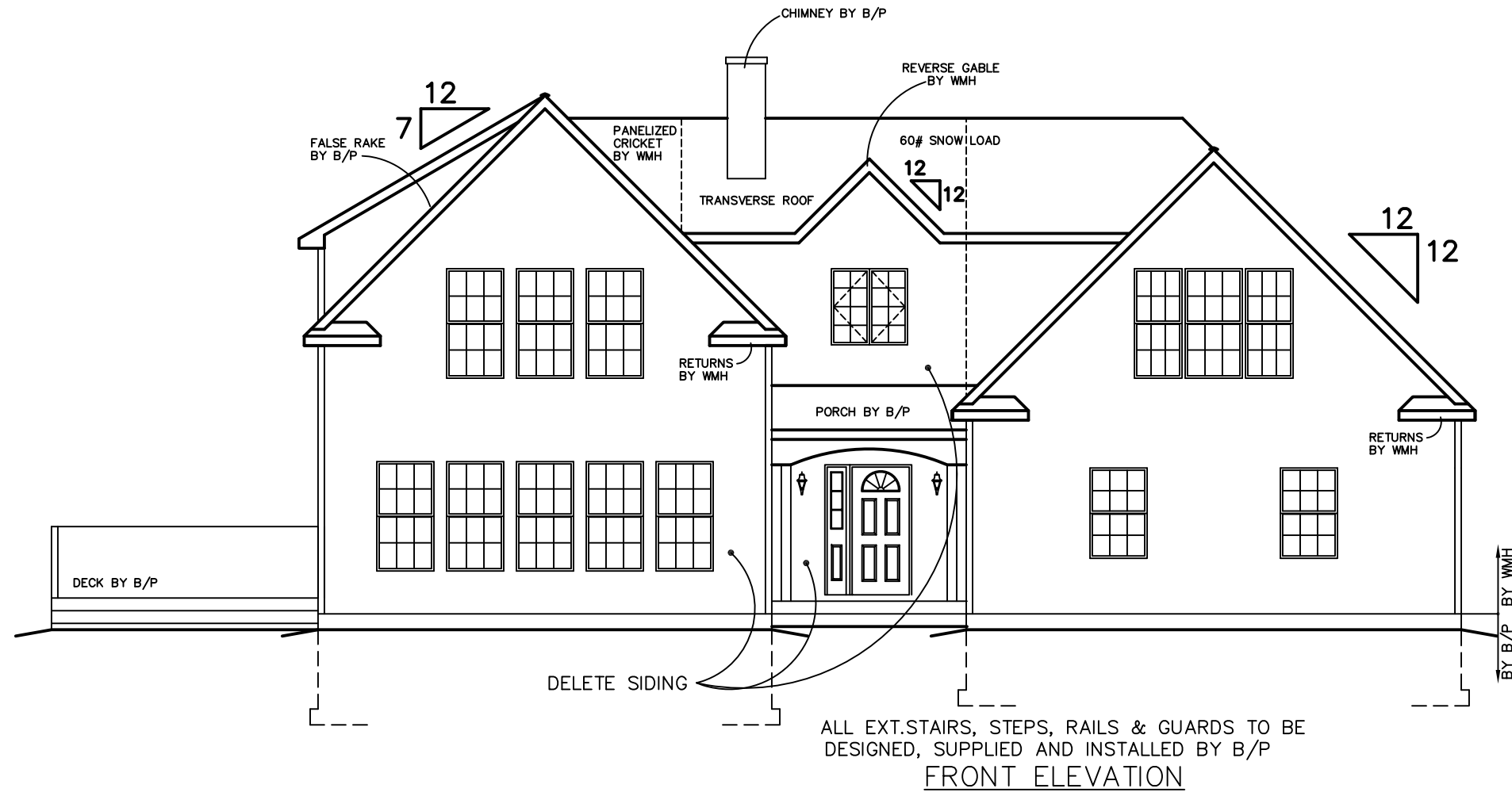
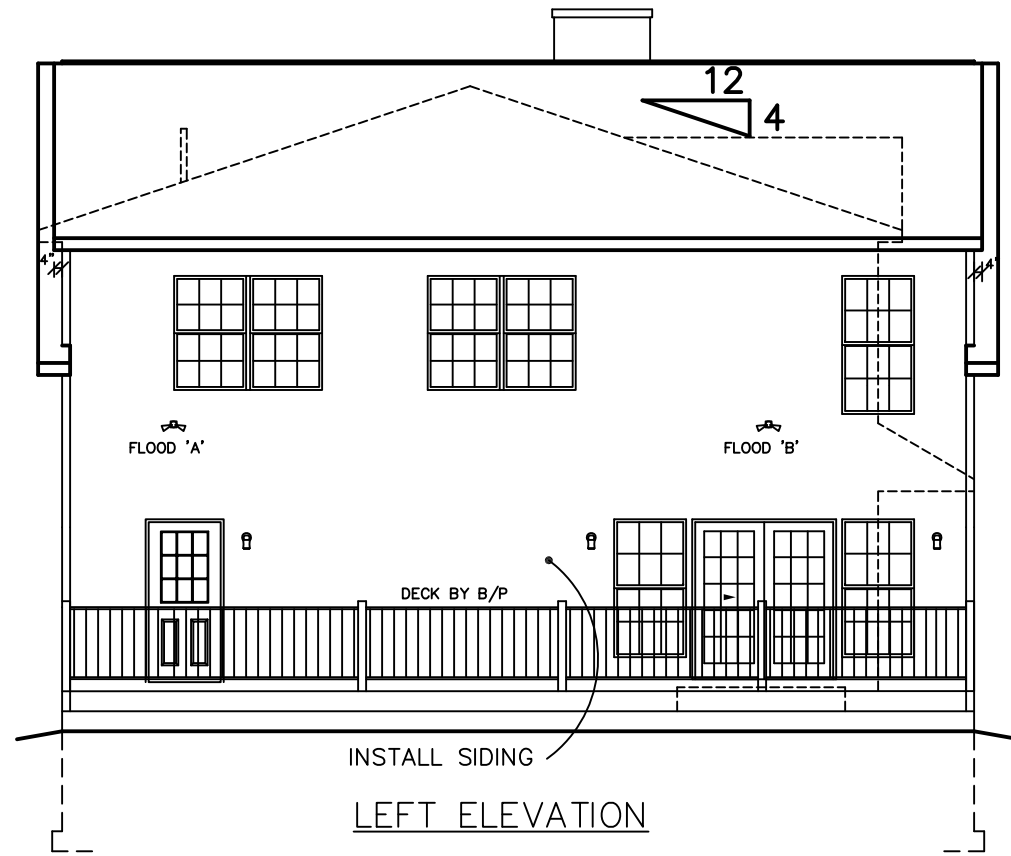

SEE STANDARD NOTES & DETAILS DWG #8

BUILDER:		HOMEOWNER:		THIRD PARTY INSPECTION AGENCY:	
USE GROUP: SINGLE FAMILY	CONSTR. TYPE: 5B	DESIGNER: RC	DATE: 03/12/09	SERIAL No. 09117	PE / RA
SCALE: 1/8" = 1'-0"	PAGE: 1	PRODUCTION No. 5571	REVISION RC	DATE 10/08/09	
			CHECK STD REVISION	DATE 11/12/03	
				DATE 10/07/06	
<p>SEE STANDARD NOTES & DETAILS DWG #8</p> <p>COLONIAL ELEVATIONS</p> <p>Westchester Modular Homes Inc 30 Regans Mill Road, Wingdale, New York, 12594 Tel (845)832-9400 Fax (845)832-6698</p>					

LIGHT & VENTILATION SCHEDULE (SF)					
ROOM	AREA	LIGHT		VENT	
		REQUIRED	SUPPLIED	REQUIRED	SUPPLIED
GREAT ROOM	475	38.0	91.2	19.0	49.41
KITCHEN	155	12.4	16.2	6.2	12.2
BREAKFAST	149	11.9	6.2	5.96	20
.
.

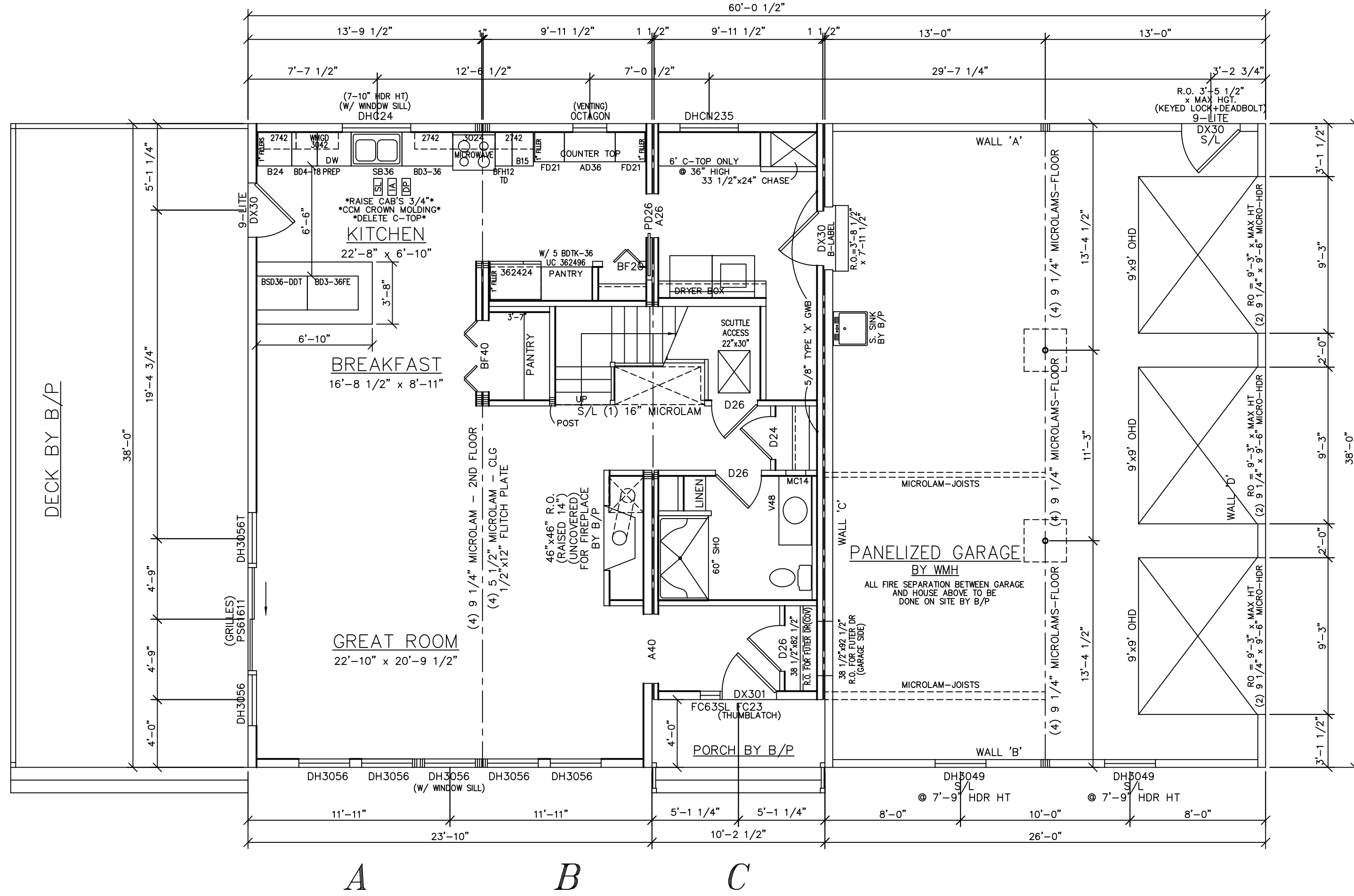

- 9'-0" CEILING HT.
- OSB PLYWOOD SHEATHING -
 - ANDERSEN 200 SERIES WINDOW -
 - 2x8 F.J. BLOCKING FOR RADIANT HEAT- (FLUSH TO BOTTOM)

SEE STANDARD NOTES & DETAILS DWG #8

USE GROUP: SINGLE FAMILY	HOMEOWNER:	SERIAL No. 09117	THIRD PARTY INSPECTION AGENCY																				
CONST. TYPE: 5B	DESIGNER: RC	PRODUCTION No. 5571	PE / RA																				
DATE: 03/12/09	REVISION RC	<table border="1" style="width: 100%; border-collapse: collapse;"> <tr> <th>REVISION</th> <th>DATE</th> </tr> <tr> <td>RC</td> <td>10/08/09</td> </tr> <tr> <td></td> <td>10/22/09</td> </tr> <tr> <td></td> <td>11/02/09</td> </tr> <tr> <td></td> <td></td> </tr> <tr> <td></td> <td></td> </tr> <tr> <td></td> <td></td> </tr> <tr> <td></td> <td></td> </tr> <tr> <td></td> <td></td> </tr> <tr> <td></td> <td></td> </tr> </table>	REVISION	DATE	RC	10/08/09		10/22/09		11/02/09													
REVISION	DATE																						
RC	10/08/09																						
	10/22/09																						
	11/02/09																						
SCALE: 3/16" = 1'-0"	CHECK DATE																						
PAGE: 3A																							

COLONIAL

FIRST FLOOR PLAN



Westchester Modular Homes Inc

30 Reagans Mill Road, Wingdale, New York, 12594
Tel (845)832-9400 Fax (845)832-6698

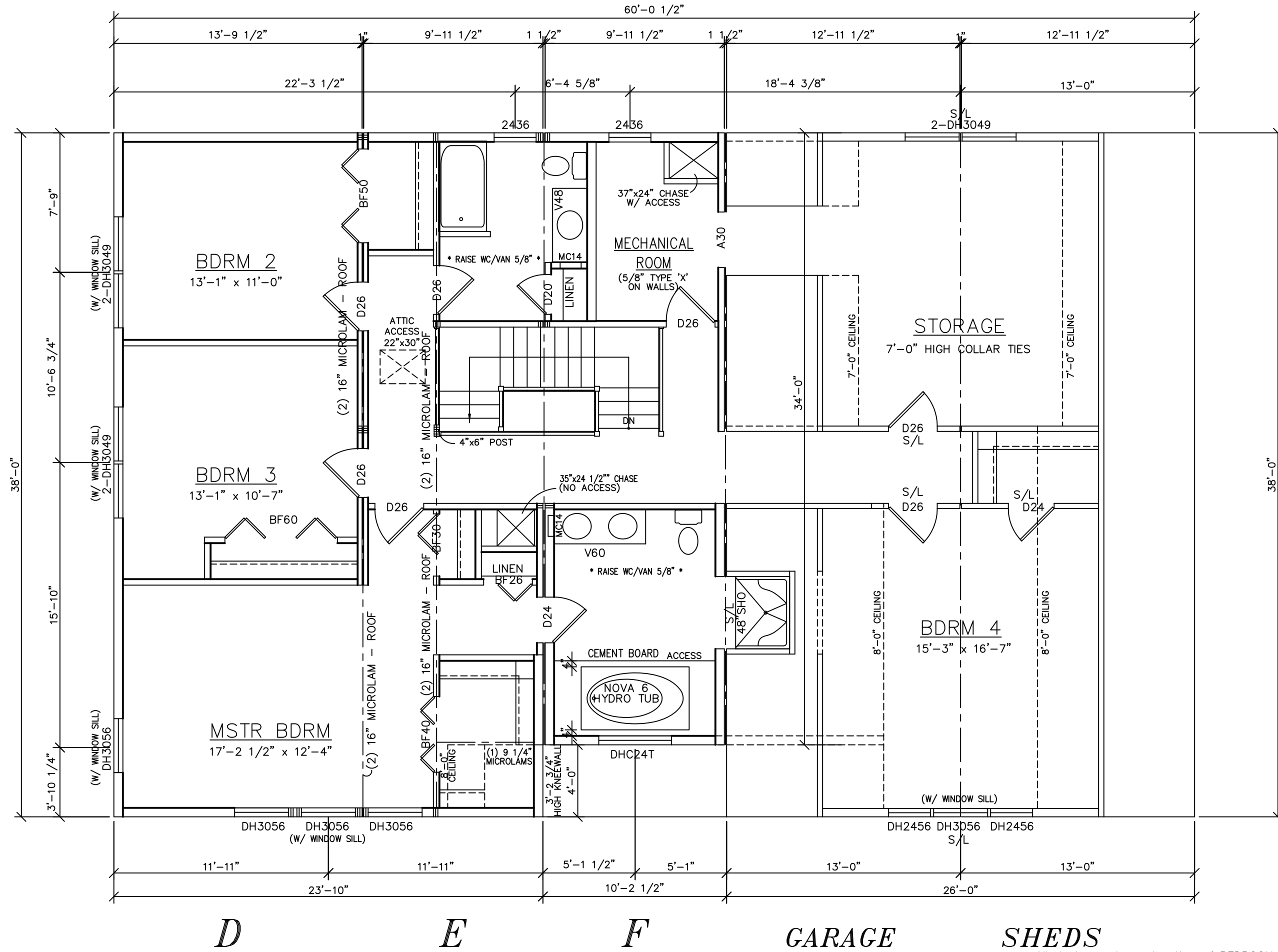

D E F GARAGE SHEDS

- OSB PLYWOOD SHEATHING -
- ANDERSEN 200 SERIES WINDOW -
- R-49 ROOF INSULATION -

All design and construction of BEDROOM 4 and STORAGE is the on site responsibility of the builder and must be completed in accordance with local building code and inspection procedures. State approval of this project only pertains to the modular units as provided by Westchester Modular Homes Inc.

LIGHT & VENTILATION SCHEDULE (SF)

ROOM	AREA	LIGHT		VENT	
		REQUIRED	SUPPLIED	REQUIRED	SUPPLIED
MSTR BDRM	212	17.0	45.2	8.48	26.07
BEDROOM 2	144	11.5	19.8	5.76	11.52
BEDROOM 3	138	11.04	19.8	5.52	11.52
BEDROOM 4	253	20.2	28.9	10.12	16.99

SEE STANDARD NOTES & DETAILS DWG #8

THIRD PARTY INSPECTION AGENCY	
PE / RA	SERIAL No. 09117
PRODUCTION No. 5571	DATE
REVISION	DATE
RC	10/08/09
CHECK	10/22/09
DATE	11/02/09
HOMEOWNER:	DATE
BUILDER:	DATE
USE GROUP: SINGLE FAMILY	DATE
CONST. TYPE: 5B	SCALE:
DESIGNER: RC	3/16" = 1'-0"
DATE: 03/12/09	PAGE:
SCALE: 3/16" = 1'-0"	3B
<p>COLONIAL SECOND FLOOR PLAN</p>	
<p>Westchester Modular Homes Inc 30 Reagans Mill Road, Wingdale, New York, 12594 Tel (845)832-9400 Fax (845)832-6698</p>	