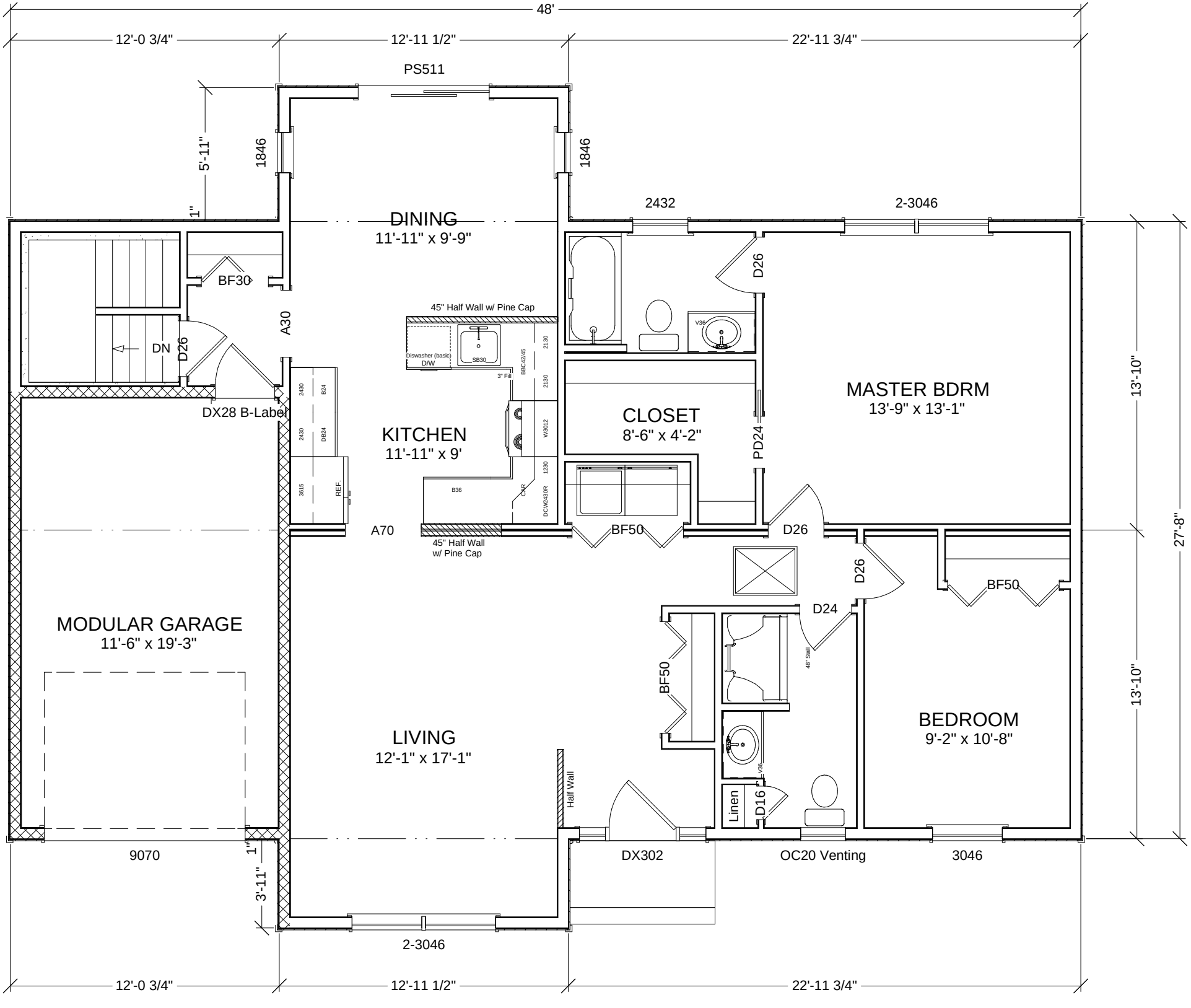
48'
12'-0 3/4"
12'-11 1/2"
22'-11 3/4"
PS511
5'-11"
1846
1846
1"
DINING
11'-11" x 9'-9"
2432
2-3046
BF30
A30
DN
D26
DX28 B-Label
45" Half Wall w/ Pine Cap
Diswasher (basic)
D/W
SB30
3" Fill
BBC42/45
2130
2130
W3012
1230
DCW2430R
CNR
B36
2430
B24
2430
D824
3615
REF.
KITCHEN
11'-11" x 9'
A70
45" Half Wall
w/ Pine Cap
V36
D26
CLOSET
8'-6" x 4'-2"
PD24
BF50
D26
MASTER BDRM
13'-9" x 13'-1"
13'-10"
27'-8"
D26
D24
BF50
48" Stall
BF50
MODULAR GARAGE
11'-6" x 19'-3"
LIVING
12'-1" x 17'-1"
Half Wall
V36
Linen
D16
BEDROOM
9'-2" x 10'-8"
13'-10"
9070
1"
3'-11"
DX302
OC20 Venting
3046
2-3046
12'-0 3/4"
12'-11 1/2"
22'-11 3/4"