

FRONT ELEVATION

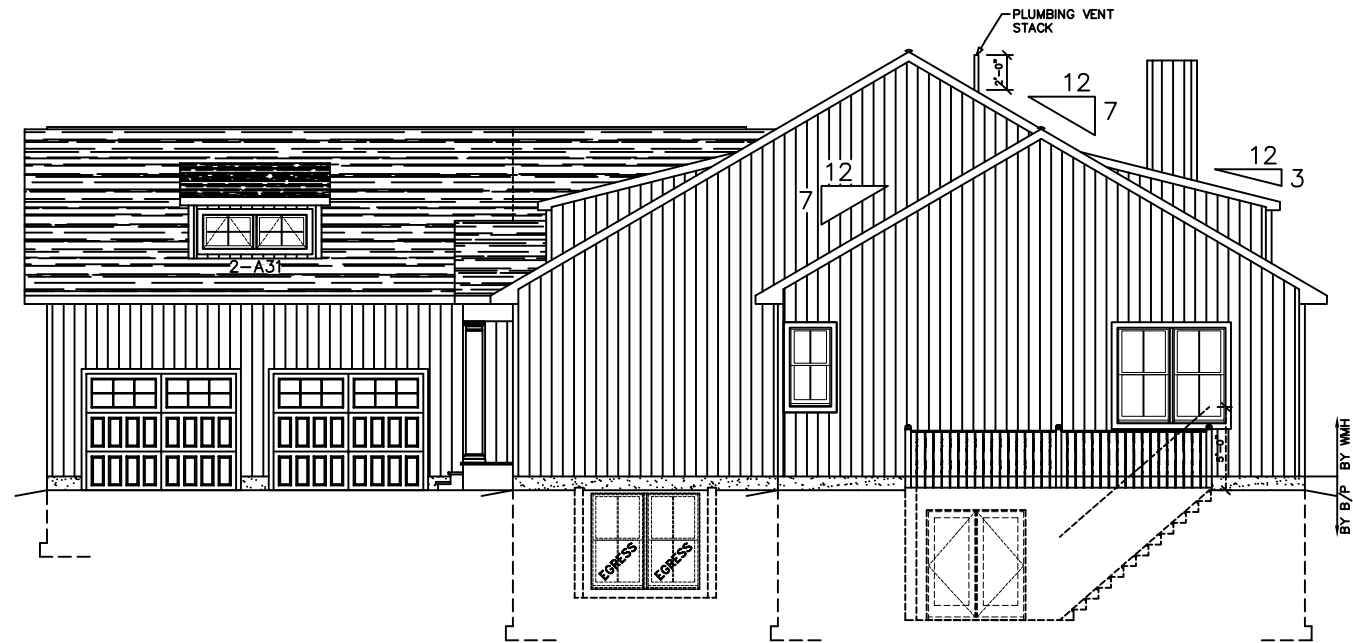

RIGHT ELEVATION

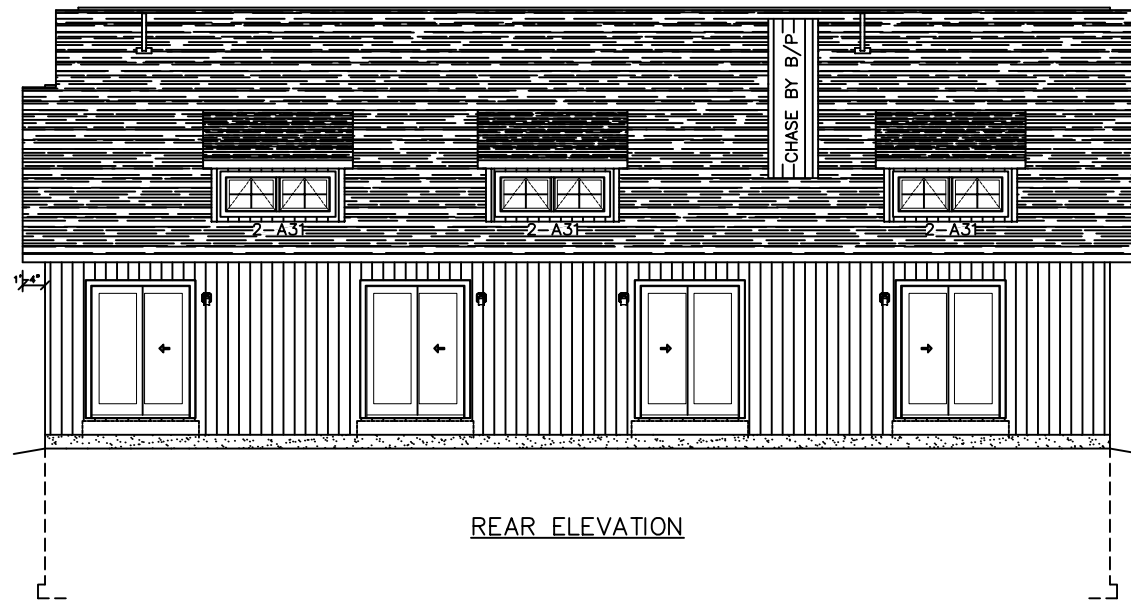

REAR ELEVATION

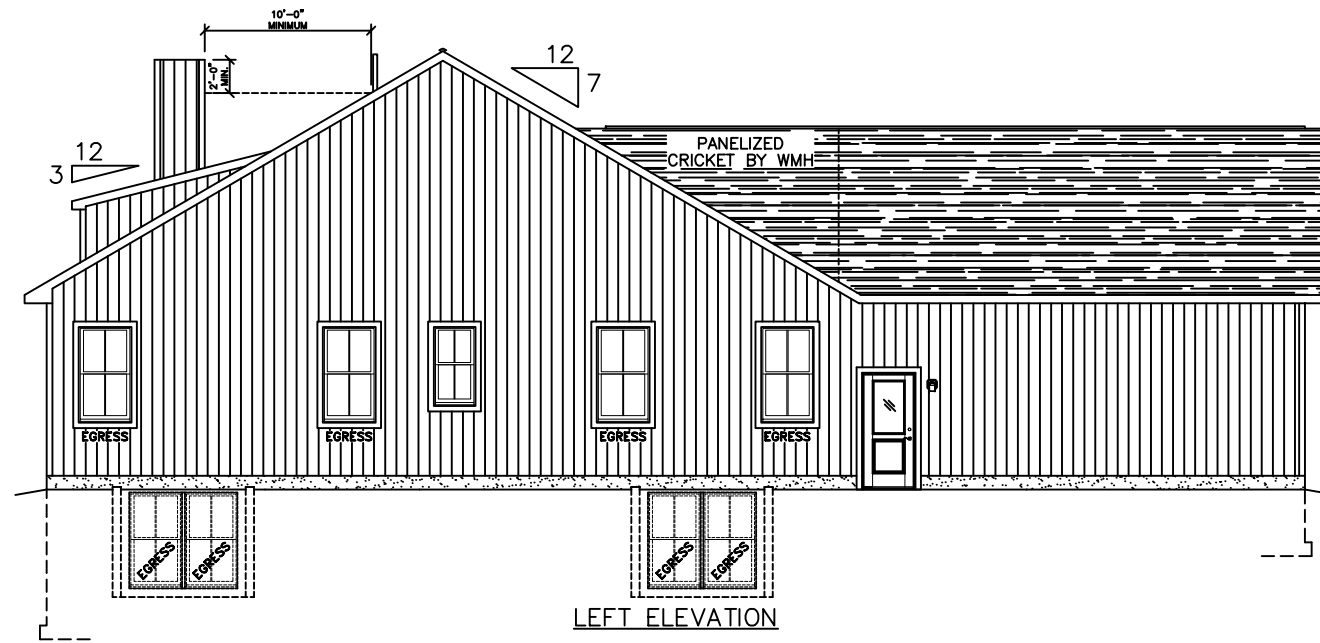

LEFT ELEVATION

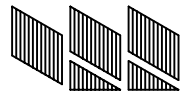
THIRD PARTY INSPECTION AGENCY	PE / RA	SERIAL No.	17043	BUILDER:	HOMEOWNER:	USE GROUP:
		PRODUCTION No.	7162		SITE:	DETACHED SINGLE FAMILY DWELLING
		REVISION	DATE	RANCH CTM-R ELEVATIONS  Westchester Modular Homes Inc 30 Reagans Mill Road, Wingdale, New York, 12594 Tel (845)832-9400 Fax (845)832-6698		CONST. TYPE:
						5B
		CHECK	DATE			DESIGNER:
						V. GIORGIO
					DATE:	06/08/18
					SCALE:	1/8" = 1'-0"
					PAGE:	1

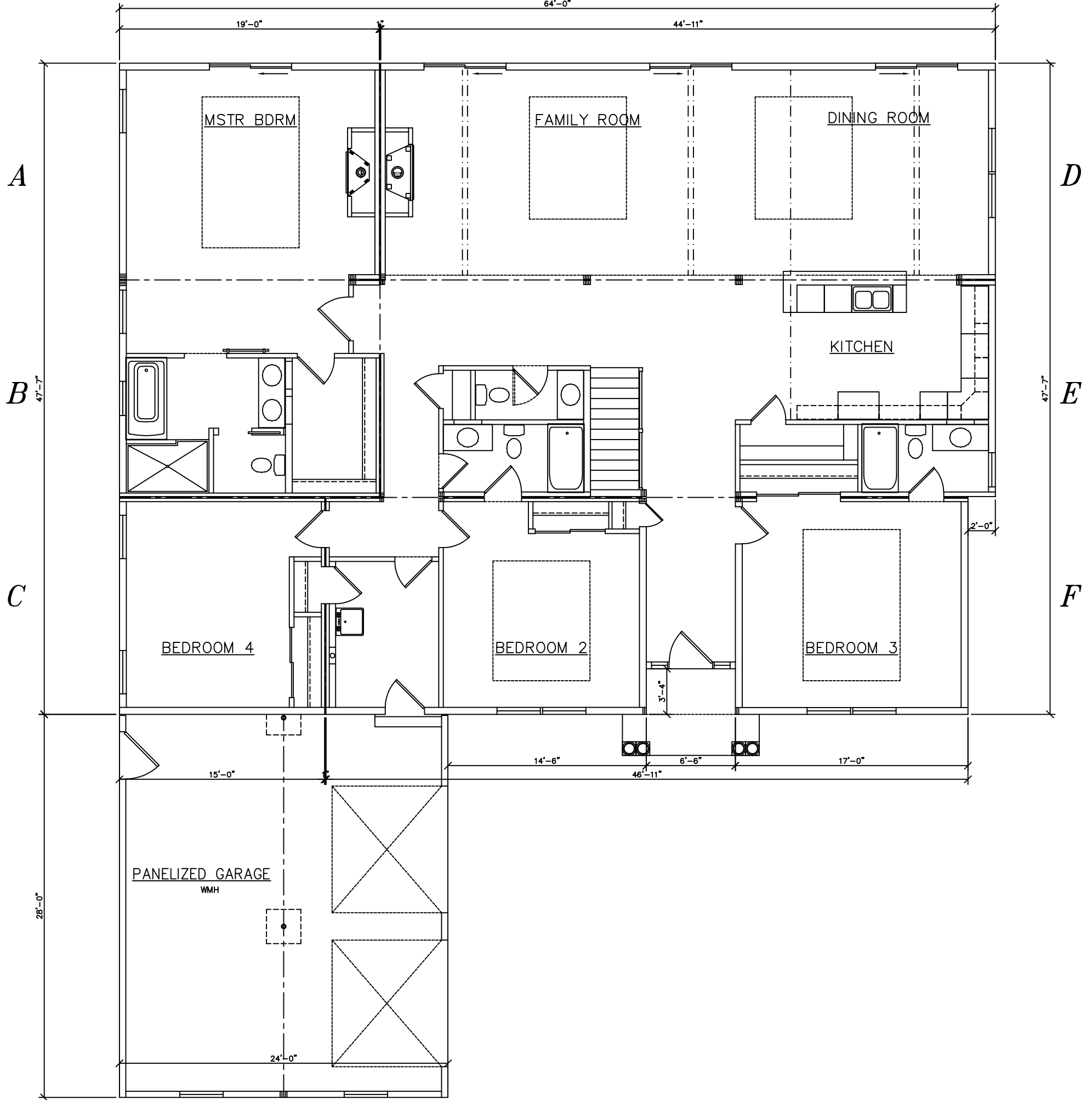

SEE STANDARD NOTES & DETAILS DWG #8

USE GROUP: DETACHED SINGLE FAMILY DWELLING	BUILDER:	HOMEOWNER:	SERIAL No. 17043	THIRD PARTY INSPECTION AGENCY	
CONST. TYPE: 5B	SITE:		PRODUCTION No. 7162	PE / RA	
DESIGNER: V. GIORGIO	RANCH CTM-R  Westchester Modular Homes Inc 30 Reagans Mill Road, Wingdale, New York, 12594 Tel (845)832-9400 Fax (845)832-6698			REVISION	DATE
DATE: 06/08/18				CHECK	DATE
SCALE: 3/16" = 1'-0"				STD REVISION	DATE
PAGE:					

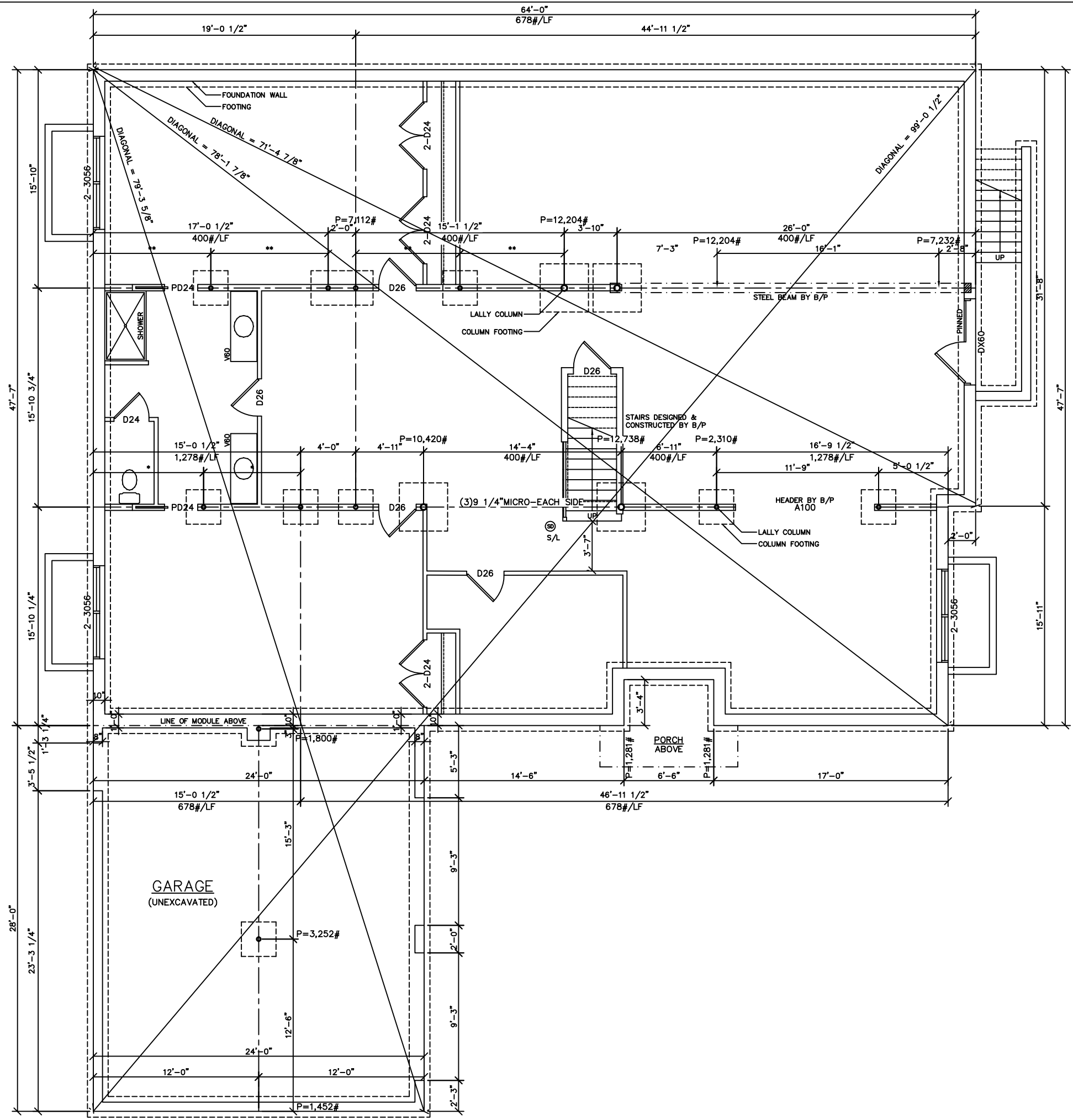

USE GROUP: DETACHED SINGLE FAMILY DWELLING	BUILDER:	SERIAL No. 17043	THIRD PARTY INSPECTION AGENCY
CONST. TYPE: 5B	HOMEOWNER:	PRODUCTION No. 7162	PE / RA
DESIGNER: V. GIORGIO	SITE:	REVISION	
DATE: 06/08/18		DATE	09/11/18
SCALE: 3/16" = 1'-0"		CHECK	DATE
PAGE: 2		STD REVISION	01/10/15

RAINCH CTM-R
FOUNDATION PLAN

Westchester Modular Homes Inc
30 Reagans Mill Road, Wingdale, New York, 12594
Tel (845)832-9400 Fax (845)832-6698

