

FRONT ELEVATION

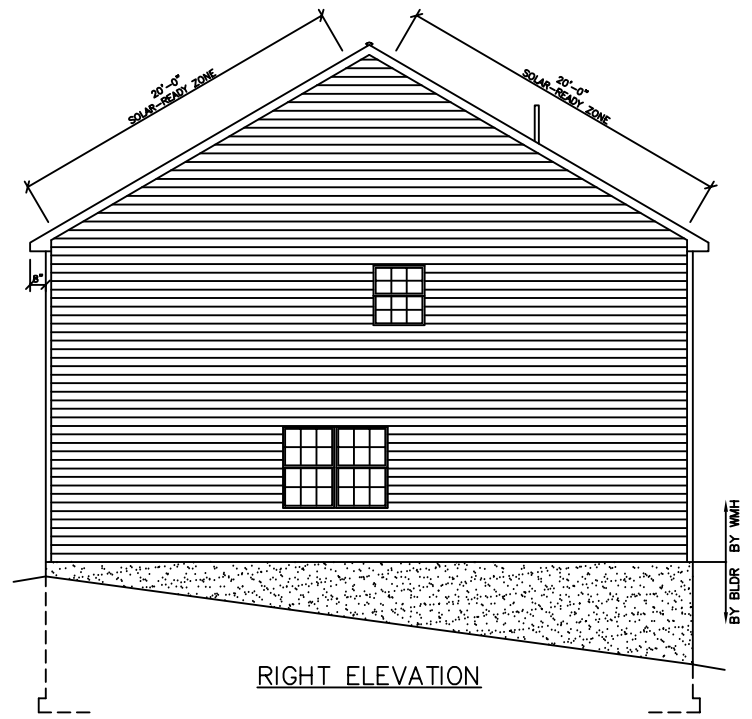

RIGHT ELEVATION

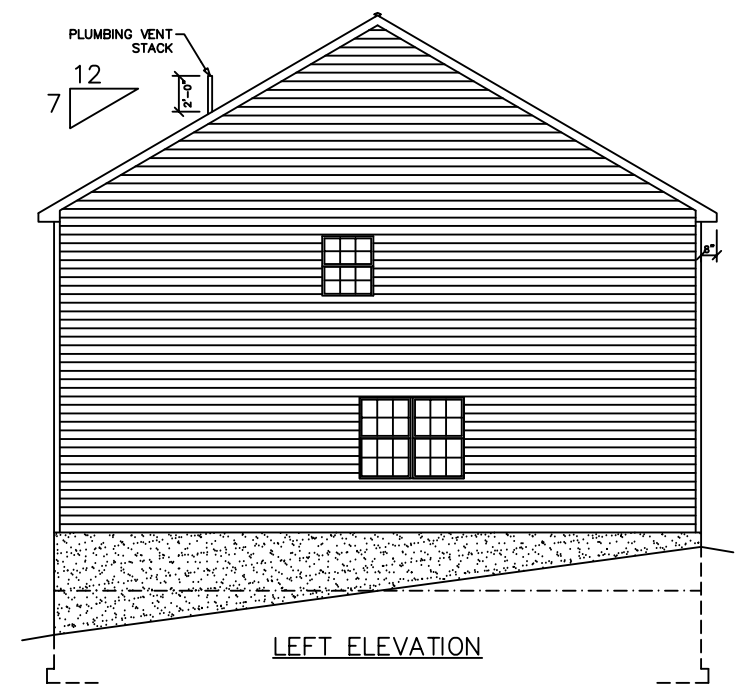

LEFT ELEVATION

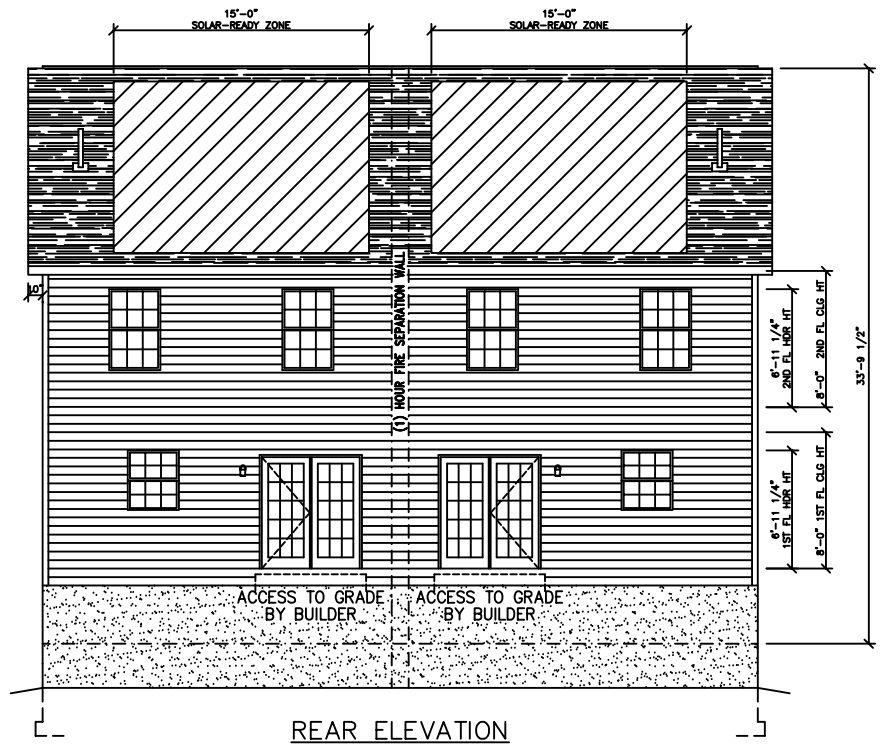

REAR ELEVATION

SEE STANDARD NOTES & DETAILS DWG #8

USE GROUP: TWO FAMILY	BUILDER:	HOMEOWNER:	SERIAL No.	22084	THIRD PARTY INSPECTOR:
CONST. TYPE: WOOD FRAME (VB)			PRODUCTION No.	7892	PE / RA
DESIGNER: V. GIORGIO			REVISION		
DATE: 06/03/22			DATE	10/05/22	
SCALE: 1/8" = 1'-0"			CHECK		
PAGE: 1			DATE		

**DUPLEX CTM-
ELEVATIONS**

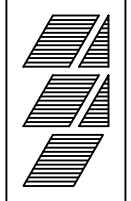

Westchester Modular Homes Inc
30 Reagans Mill Road, Wingdale, New York, 12594
Tel (845)832-9400 Fax (845)832-6698

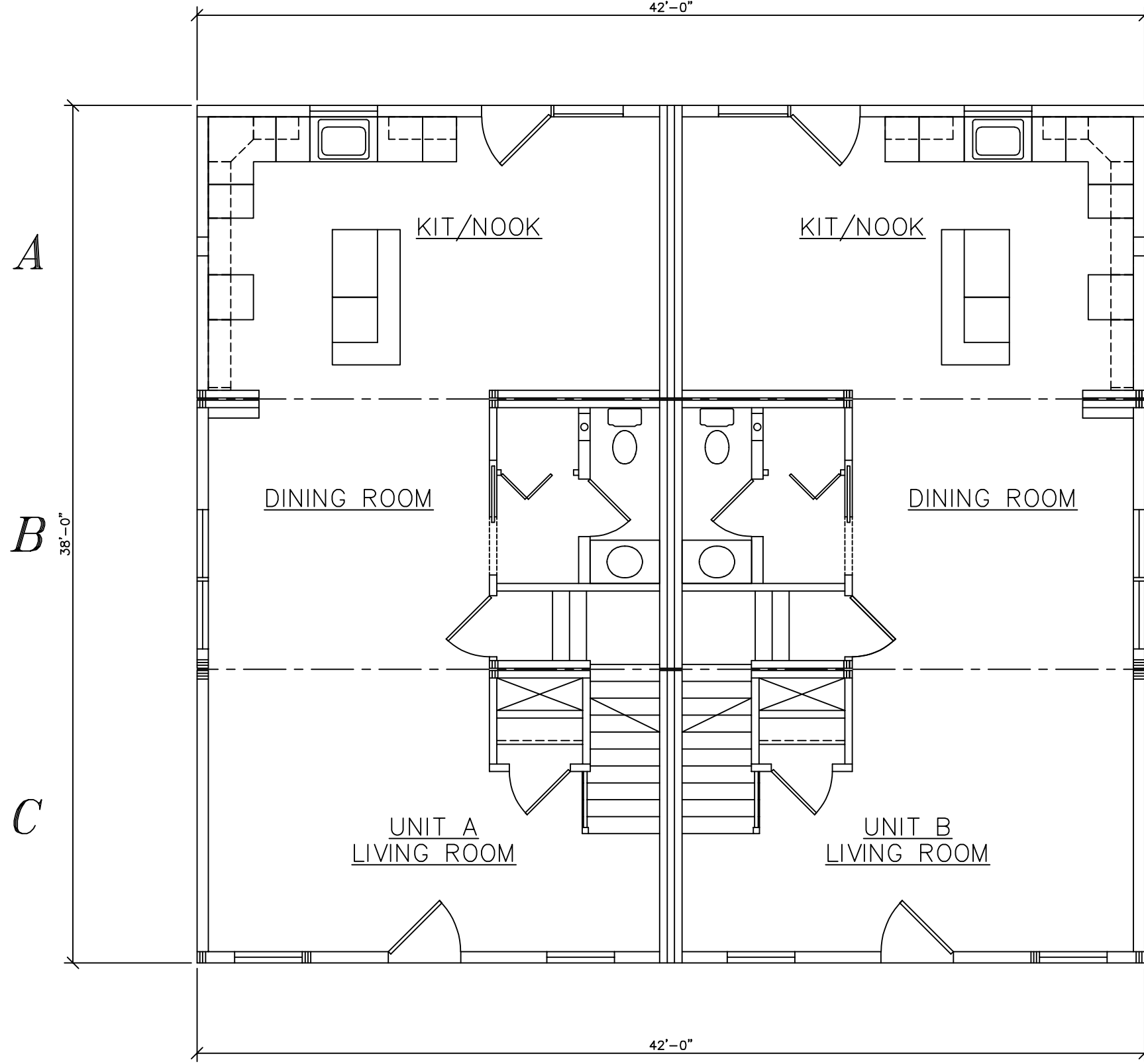

SEE STANDARD NOTES & DETAILS DWG #8

USE GROUP: TWO FAMILY	BUILDER:	HOMEOWNER:	SERIAL No. 22084	THIRD PARTY INSPECTION
CONST. TYPE: WOOD FRAME (VB)			PRODUCTION No. 7892	PE / RA
DESIGNER: V. GIORGIO			REVISION	
DATE: 06/03/22			DATE	10/05/22
SCALE: 1/4" = 1'-0"			CHECK	DATE
PAGE:				

DUPLEX CTM-



Westchester Modular Homes Inc
 30 Reagans Mill Road, Wingdale, New York, 12594
 Tel (845)832-9400 Fax (845)832-6698

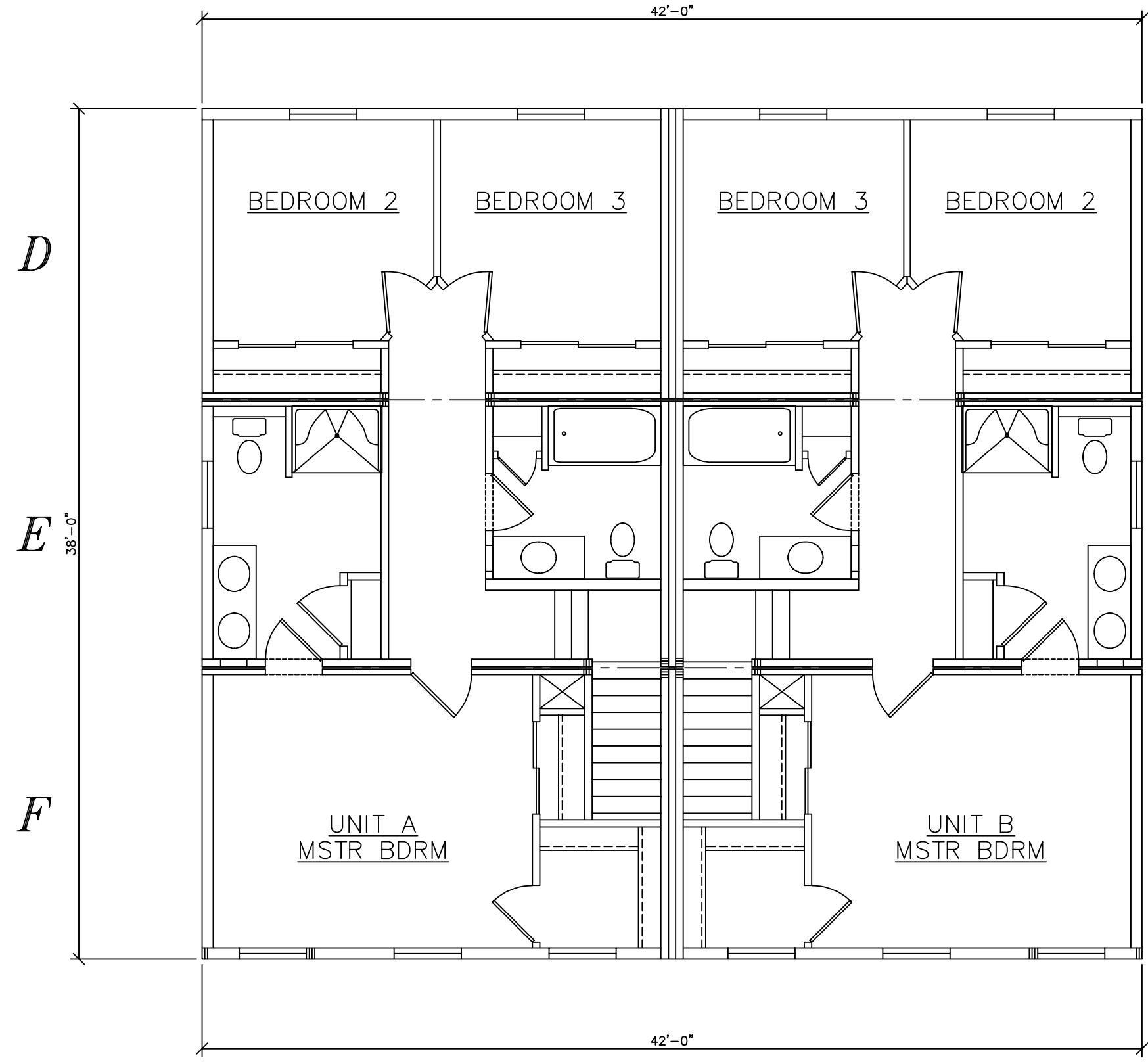

SEE STANDARD NOTES & DETAILS DWG #8

USE GROUP: TWO	BUILDER:	SERIAL No.	THIRD PARTY INSPECTION /
FAMILY	OWNER:	22084	PE / RA
CONST. TYPE: WOOD FRAME (VB)		PRODUCTION No.	
DESIGNER: V. GIORGIO		7892	
DATE: 06/03/22		REVISION	DATE
SCALE: 1/4" = 1'-0"			10/05/22
PAGE:		CHECK	DATE

DUPLEX CTM-



Westchester Modular Homes Inc
 30 Reagans Mill Road, Wingdale, New York, 12594
 Tel (845)832-9400 Fax (845)832-6698