

REAR ELEVATION

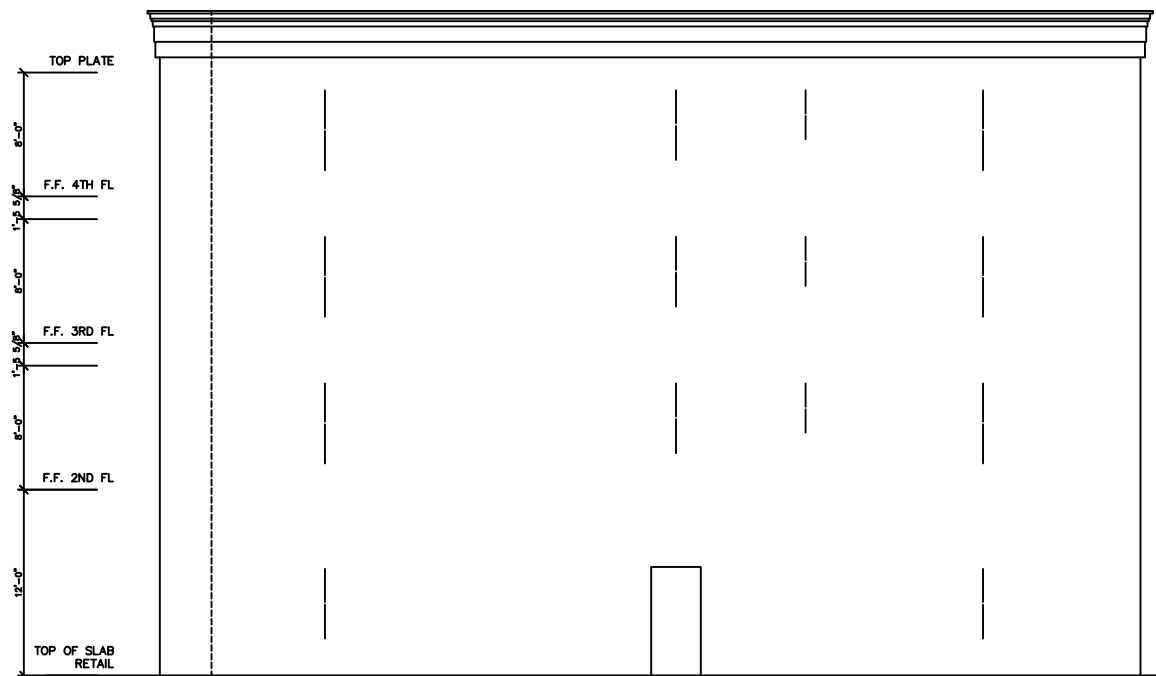

FRONT ELEVATION

THIRD PARTY INSPECTION AGENCY	PE / RA	SERIAL No. 07047-58	BUILDER: M 1 H	HOMEOWNER: D 4	USE GROUP: R2/M
		PRODUCTION No.	SITE:		CONST. TYPE: VA
		REVISIONS	DATE	DESIGNER: RC	
		RC	04/10/07	DATE: 03/08/07	
				SCALE: 1/8" = 1'-0"	
				PAGE:	
				 Westchester Modular Homes Inc 30 Reagans Mill Road, Wingdale, New York, 12594 Tel (845)832-9400 Fax (845)832-6698	
		DATE	CHECK		



LEFT ELEVATION

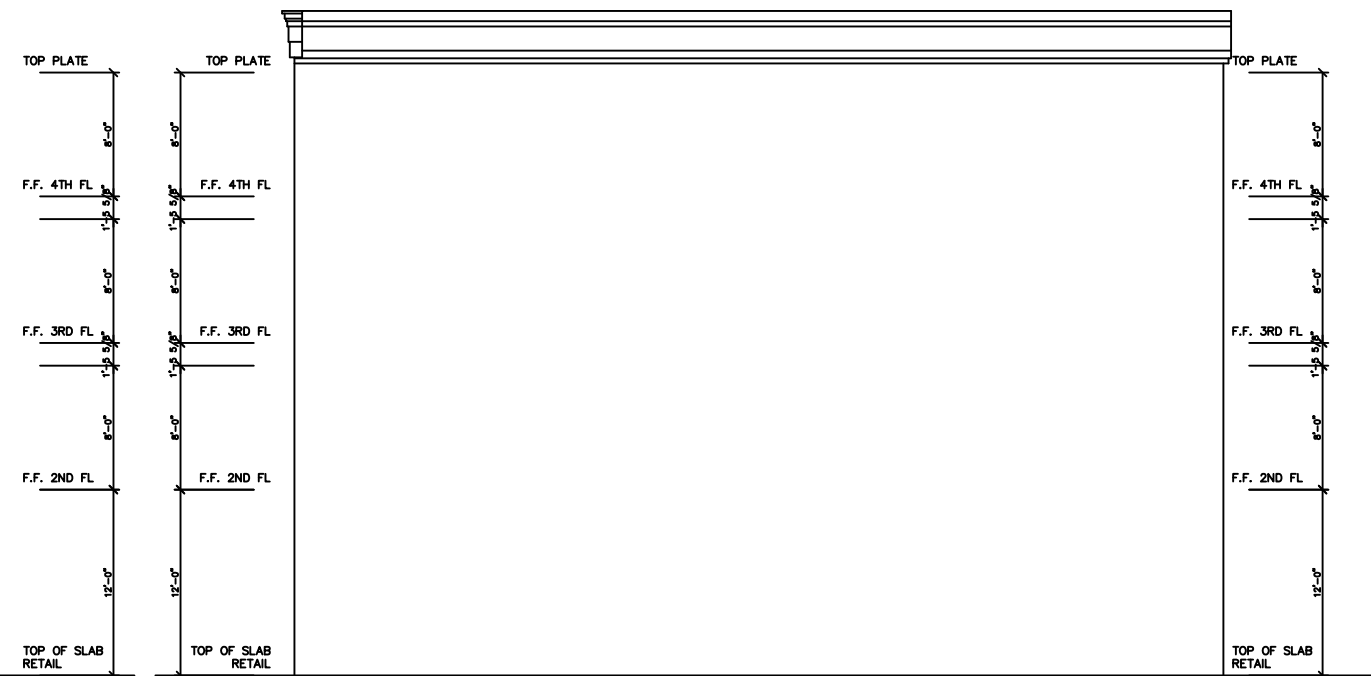

RIGHT ELEVATION

THIRD PARTY INSPECTION AGENCY	PE / RA	SERIAL No.	07047-58	BUILDER:	1 1	HOMEOWNER:	USE GROUP:
		PRODUCTION No.		4		SITE:	R2/M
		REVISIONS	DATE	MULTI-FAMILY BLDG BLD - 1		DESIGNER:	CONST. TYPE:
		RC	04/10/07			RC	VA
		DATE	CHECK			DATE:	SCALE:
						03/08/07	1/8" = 1'-0"
				 Westchester Modular Homes Inc 30 Reagans Mill Road, Wingdale, New York, 12594 Tel (845)832-9400 Fax (845)832-6698		PAGE:	

UNIT 212

UNIT 211

UNIT 210

UNIT 209

UNIT 208

UNIT 207

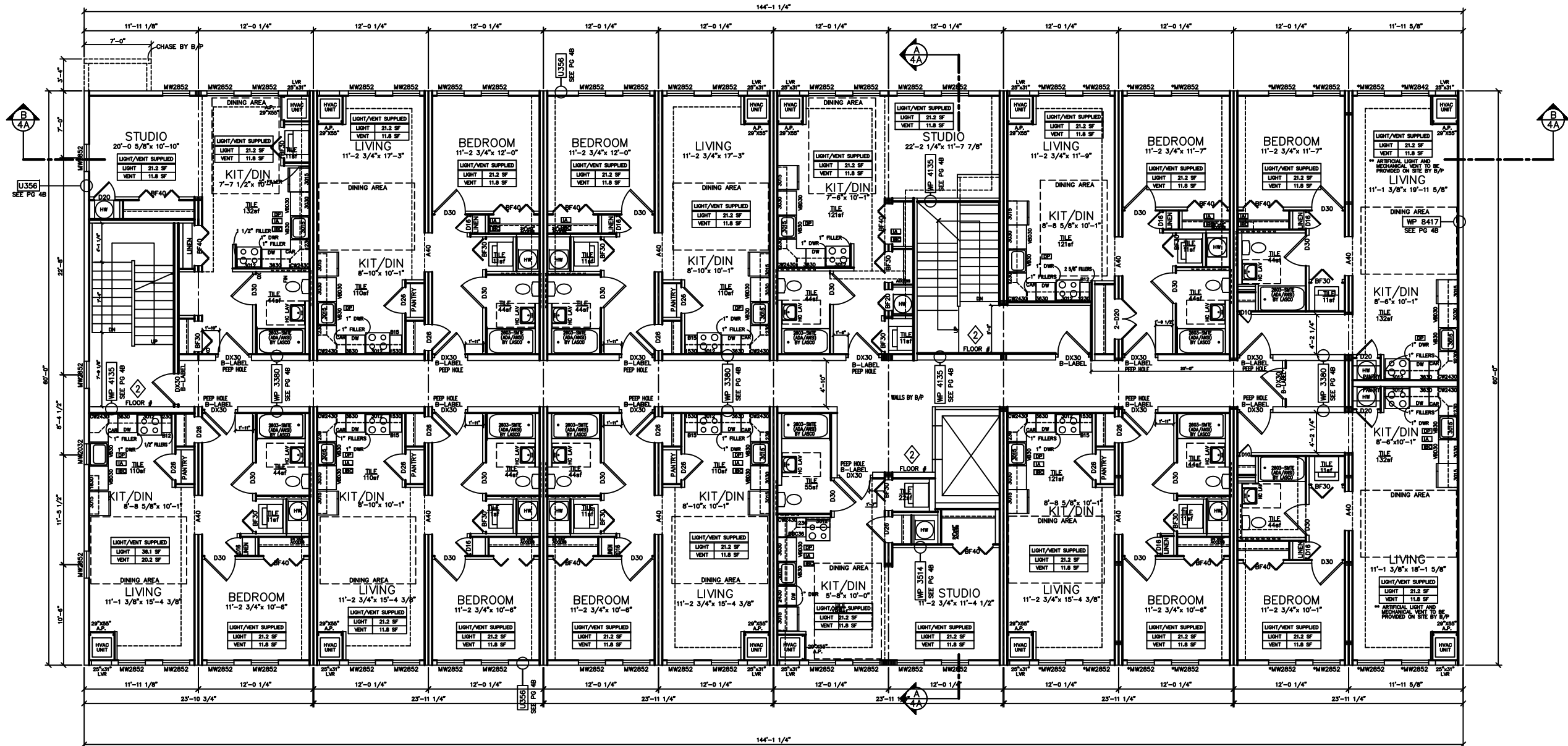

ELEVATOR NOTE:
 NJ DCA WILL BE THE SOLE PLAN REVIEWER AND THE APPROVAL AGENCY FOR THE SITE DESIGNED/ INSTALLED ELEVATOR.

ACCESSIBILITY NOTES:

- 1) ACCESSIBLE DWELLINGS FOR THIS BUILDING CONFORM TO THE ICC/ANSI A117.1-1998 FOR TYPE A DWELLING UNITS
- 2) THE ACCESSIBLE PRIMARY ENTRANCE SHALL BE ON AN ACCESSIBLE ROUTE FROM PUBLIC AND COMMON AREAS. [1002.2]
- 3) DOORWAYS SHALL HAVE A MINIMUM CLEAR OPENING OF 32 INCHES [404.2.3] AND SHALL HAVE MANEUVERING CLEARANCES AS PER [404.2.4.1]
- 4) EXTERIOR DOORS AND CHANGES IN FLOOR FINISH LEVELS SHALL CONFORM TO HANDICAP ACCESS DOOR SILL CRITERIA, EXCEPT THE SLIDING GLASS DOORS HAVE A 3/4" MAX HIGHT WITH A 1:2 BEVEL. [1002.5]
- 5) ACCESSIBLE DOORS ARE 36" WIDE [1002.5.3]
- 6) ELECTRIC DEVICE CONTROLS ARE INSTALLED BETWEEN 15" AND 48" AFF HIGHT AND WITH A 30" x 48" FLOOR CLEARANCE AREA. [1002.9]
- 7) DOORS INTO BATHROOMS DO NOT SWING INTO THE CLEAR FLOOR SPACE OF ANY FIXTURE UNLESS THERE IS A 30" x 48" FLOOR SPACE BEYOND THE DOOR SWING. [1002.11.1]
- 8) BATHROOM FIXTURE FLOOR SPACES CAN OVERLAP [1002.11.2]
- 9) GRAB BAR BLOCKING IS INSTALLED PER THE DIAGRAM AND PLAN. [1002.11.5.4]

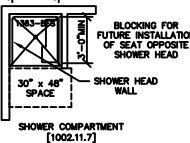
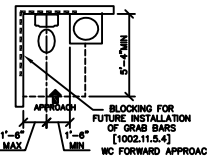

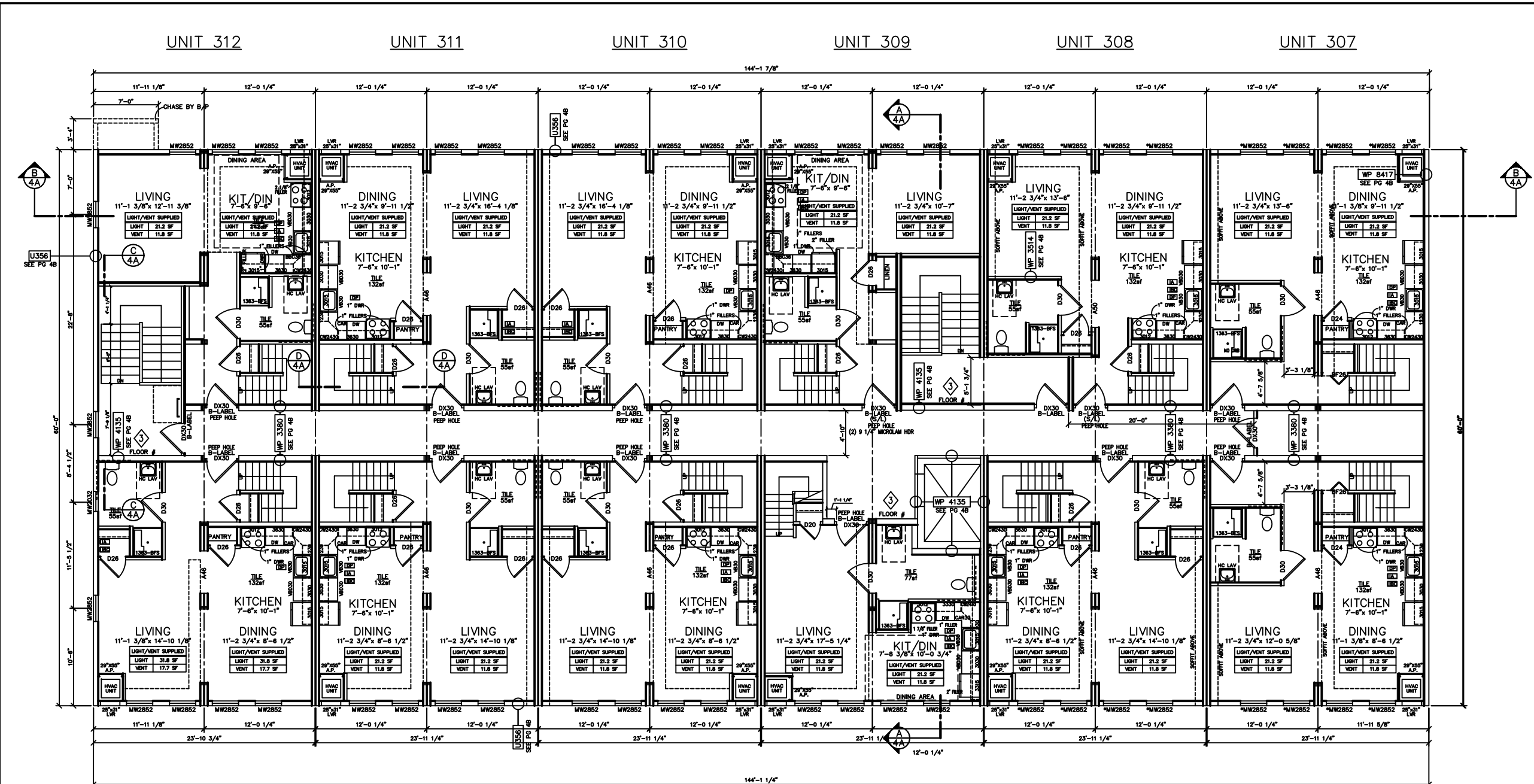

THIRD PARTY INSPECTION AGENCY	PE / RA	SERIAL No. 07047-58	BUILDER:	HOMEOWNER:	USE GROUP: R2/M
		PRODUCTION No.	1	4	CONST. TYPE: VA
		REVISIONS	DATE	DESIGNER: RC	
		RC	04/10/07	DATE: 03/08/07	
		RC	06/05/07	SCALE: 1/8" = 1'-0"	
		DATE	CHECK	PAGE: 3A	
MULTI-FAMILY BLDG BLD - 1 SECOND FLOOR PLAN					
Westchester Modular Homes Inc 30 Reagans Mill Road, Wingdale, New York, 12594 Tel (845)832-9400 Fax (845)832-6698					

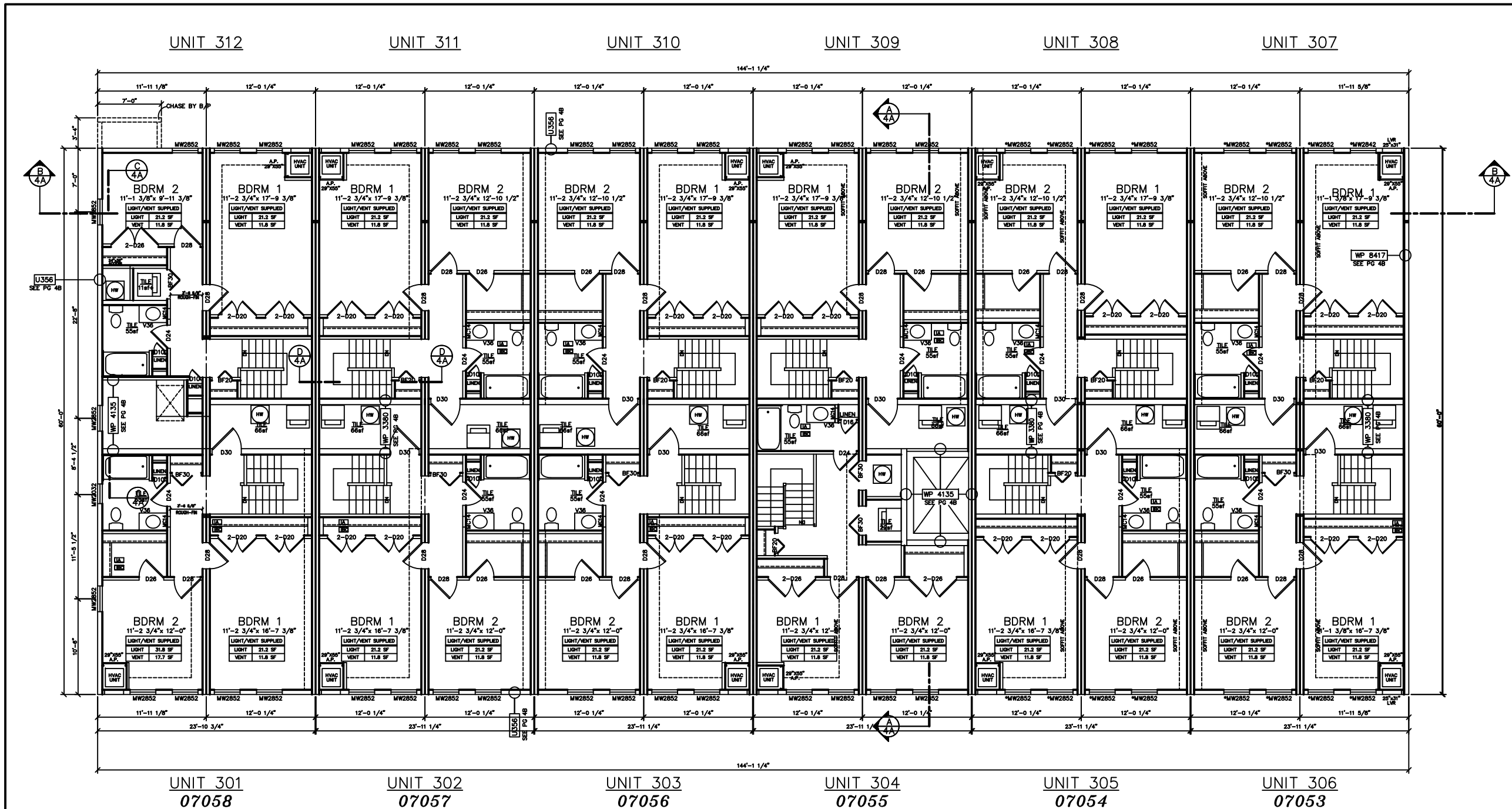

UNIT 301 07058 UNIT 302 07057 UNIT 303 07056 UNIT 304 07055 UNIT 305 07054 UNIT 306 07053

THIRD PARTY INSPECTION AGENCY	PE / RA	SERIAL No. 07047-58	BUILDER:	HOMEOWNER:	USE GROUP: R2/M						
		PRODUCTION No.	1	RD SITE: 44	CONST. TYPE: VA						
		<table border="1"> <tr> <th>REVISIONS</th> <th>DATE</th> </tr> <tr> <td>RC</td> <td>04/10/07</td> </tr> <tr> <td>RC</td> <td>06/05/07</td> </tr> </table>	REVISIONS	DATE	RC	04/10/07	RC	06/05/07	MULTI-FAMILY BLDG BLD - 1 THIRD FLOOR PLAN		DESIGNER: RC
REVISIONS	DATE										
RC	04/10/07										
RC	06/05/07										
		DATE: 03/08/07									
		DATE	CHECK	SCALE: 1/8" = 1'-0"							
				PAGE: 3B							
		Westchester Modular Homes Inc 30 Reagans Mill Road, Wingdale, New York, 12594 Tel (845)832-9400 Fax (845)832-6698									



THIRD PARTY INSPECTION AGENCY	PE / RA	SERIAL No. 07047-58	BUILDER:	HOMEOWNER:	USE GROUP: R2/M
		PRODUCTION No.	1	D SITE: 4	CONST. TYPE: VA
		REVISIONS	DATE	MULTI-FAMILY BLDG BLD - 1 FOURTH FLOOR PLAN	
		RC	04/10/07		
		RC	06/05/07	DATE: 03/08/07 SCALE: 1/8" = 1'-0" PAGE: 3C	
		DATE	CHECK		
		 Westchester Modular Homes Inc 30 Reagans Mill Road, Wingdale, New York, 12594 Tel (845)832-9400 Fax (845)832-6698			