

H

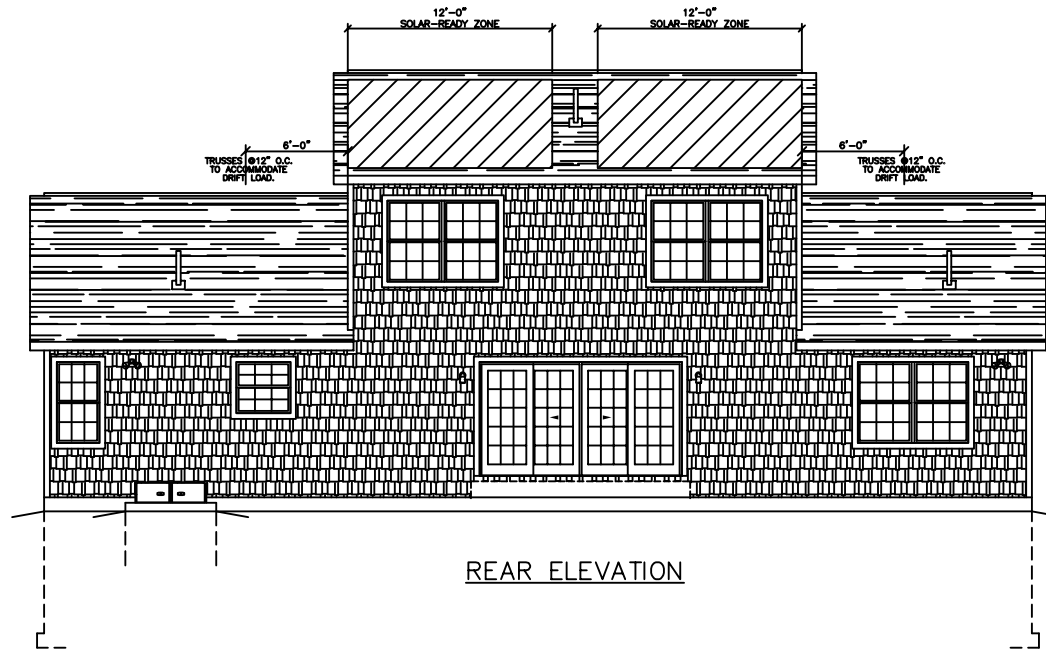
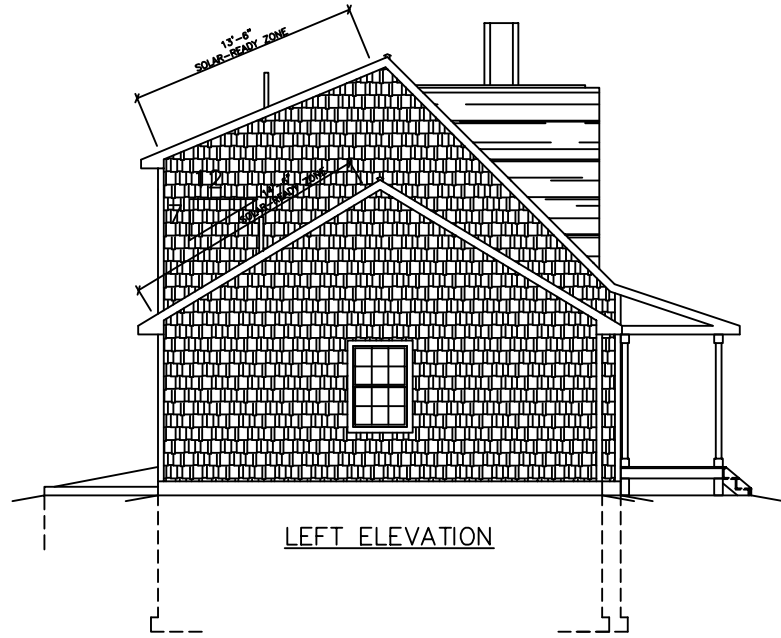
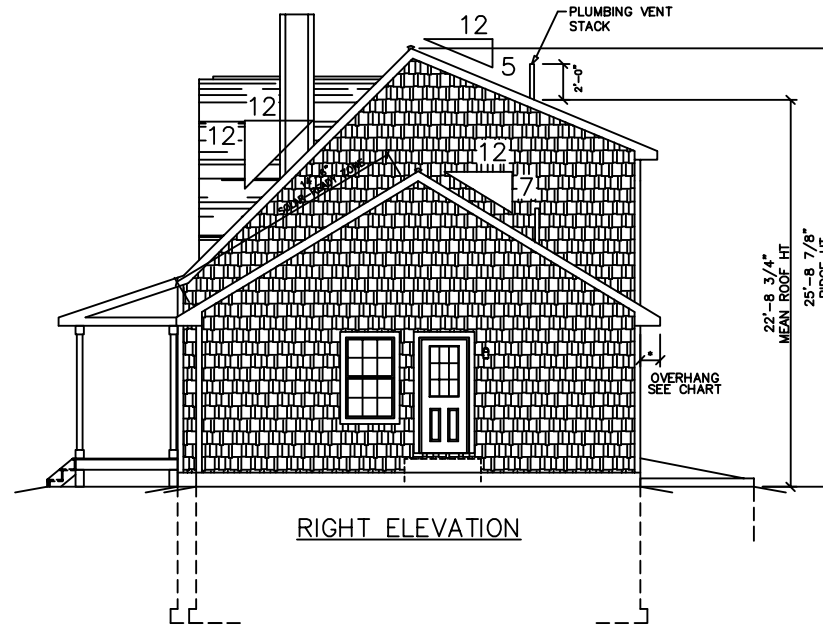
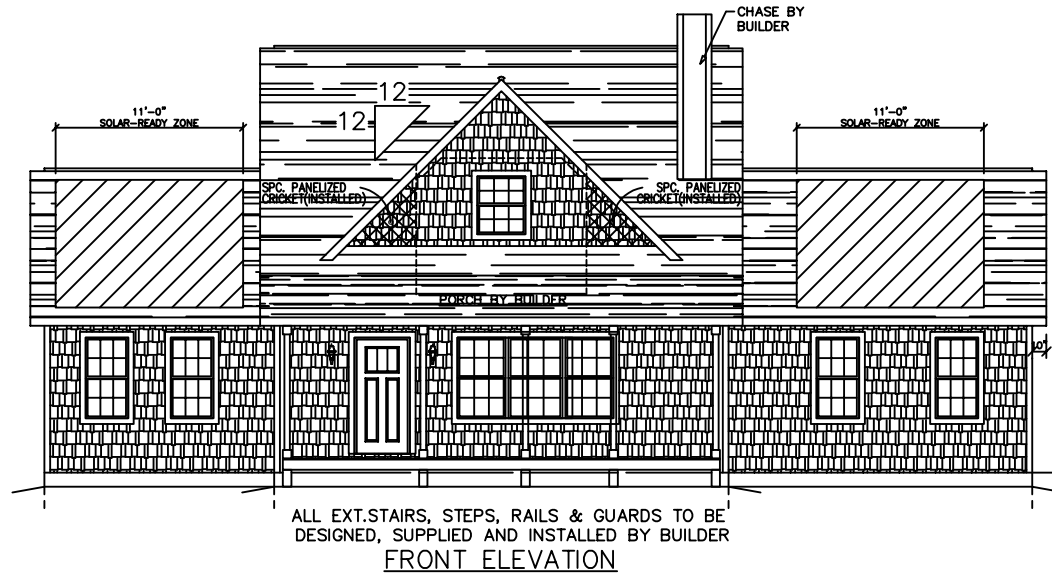

SEE STANDARD NOTES & DETAILS DWG #8

USE GROUP: SINGLE FAMILY	BUILDER:	SERIAL No. <b>22196</b>	THIRD PARTY INSPECTION AGENCY
CONST. TYPE: WOOD FRAME (VB)	HOMEOWNER:	PRODUCTION No. <b>7966</b>	PE / RA
DESIGNER: <b>R. SEAMAN</b>		REVISION	
DATE: 11/30/2022		RS	DATE 02/02/2023
SCALE: 1/4" = 1'-0"			
PAGE: <b>1</b>		CHECK	DATE
		STD REVISION	01/10/15

**4-BOX CAPE CTM-L ELEVATIONS**

**Westchester Modular Homes Inc**  
 30 Reagens Mill Road, Wingdale, New York, 12594  
 Tel (845)832-9400 Fax (845)832-6698



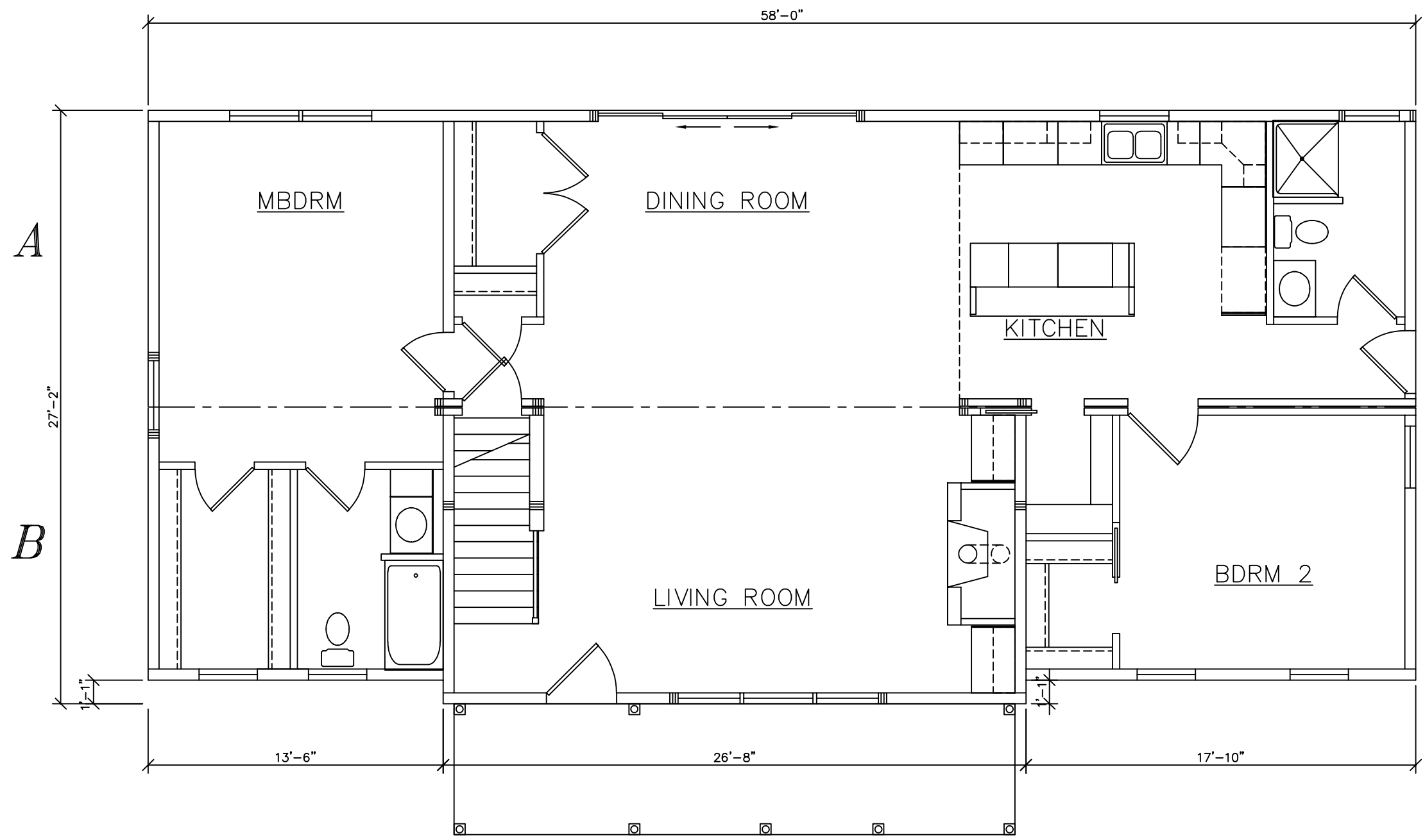

SEE STANDARD NOTES & DETAILS DWG #8

USE GROUP: SINGLE FAMILY	BUILDER:	SERIAL No. <b>22196</b>	THIRD PARTY INSPECTION AGENCY
CONST. TYPE: WOOD FRAME (VB)	HOMEOWNER:	PRODUCTION No. <b>7966</b>	PE / RA
DESIGNER: <b>R. SEAMAN</b>	<b>4-BOX CAPE CTM-L</b>   <b>Westchester Modular Homes Inc</b> 30 Reagans Mill Road, Wingdale, New York, 12594 Tel (845)832-9400 Fax (845)832-6698	REVISION	DATE
DATE: 11/30/2022		RS	02/02/2023
SCALE: 1/4" = 1'-0"		RS	03/01/2023
PAGE:		CHECK	DATE

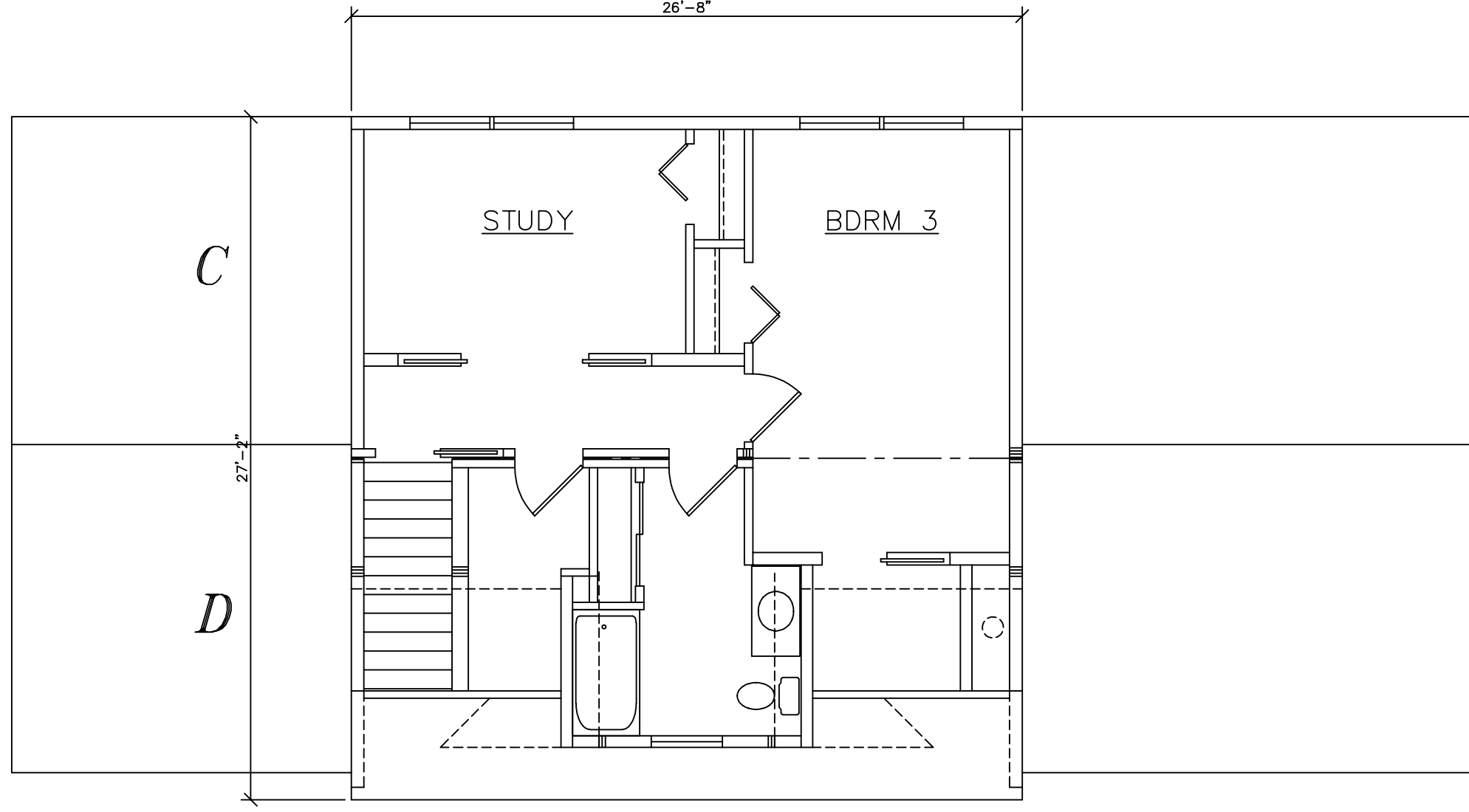

SEE STANDARD NOTES & DETAILS DWG #8

USE GROUP: SINGLE FAMILY	BUILDER:	SERIAL No. <b>22196</b>	THIRD PARTY INSPECTION AGENCY
CONST. TYPE: WOOD FRAME (VB)	HOMEOWNER:	PRODUCTION No. <b>7966</b>	PE / RA
DESIGNER: <b>R. SEAMAN</b>	<b>4-BOX CAPE CTM-L</b>	REVISION	DATE
DATE: 11/30/2022		RS	02/02/2023
SCALE: 1/4" = 1'-0"	 <b>Westchester Modular Homes Inc</b> 30 Reagans Mill Road, Wingdale, New York, 12594 Tel (845)832-9400 Fax (845)832-6698	RS	03/01/2023
PAGE:		CHECK	DATE