

1x6 PVC FASCIA BY WMH, SOFFIT BY B/P
S/L ALL SIDING

NOTE:
VENT FLASHING SHALL BE
INSTALLED AT VENT PIPE
PENETRATION PER R3103.3

NOTES:
1. ALL EXTERIOR STAIRS, LANDINGS, RAILS, &
GUARDS TO BE DESIGNED, SUPPLIED, AND
INSTALLED ON SITE BY B/P PER R311.7, 312.1,
& R303.8
2. ALL STAIRWAY ILLUMINATION AT EXTERIOR
DOORS TO BE PROVIDED BY WMH PER R303.8

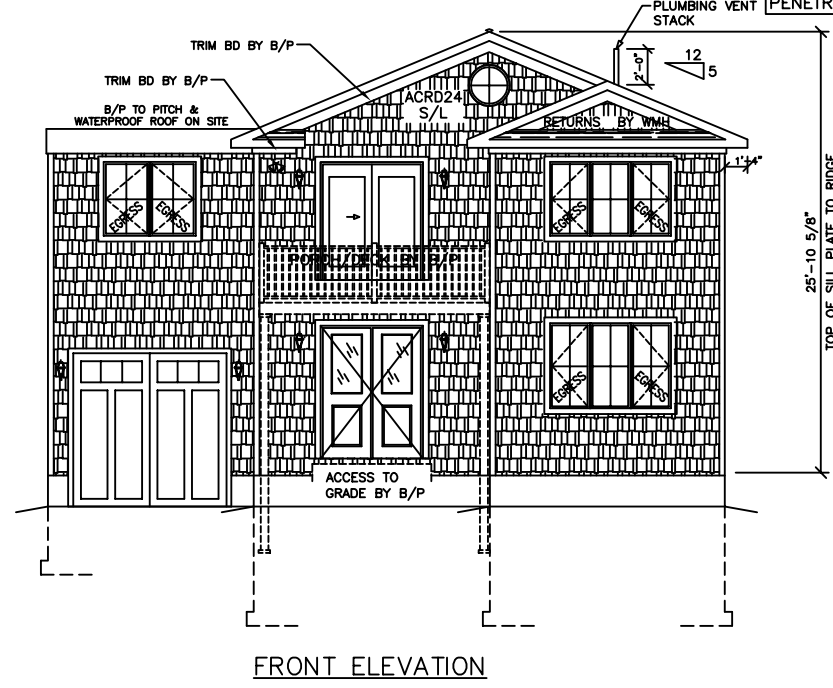

FRONT ELEVATION

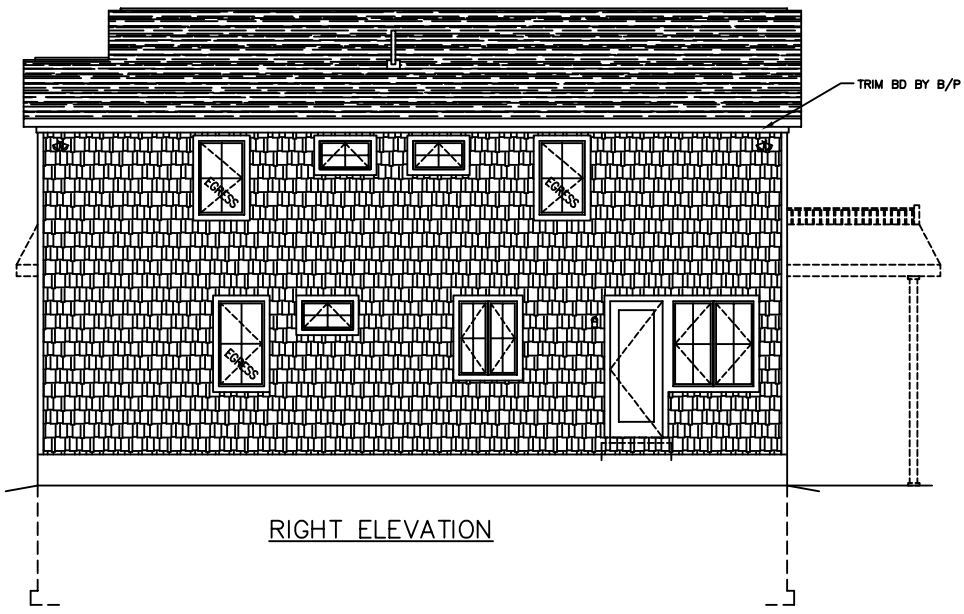

RIGHT ELEVATION

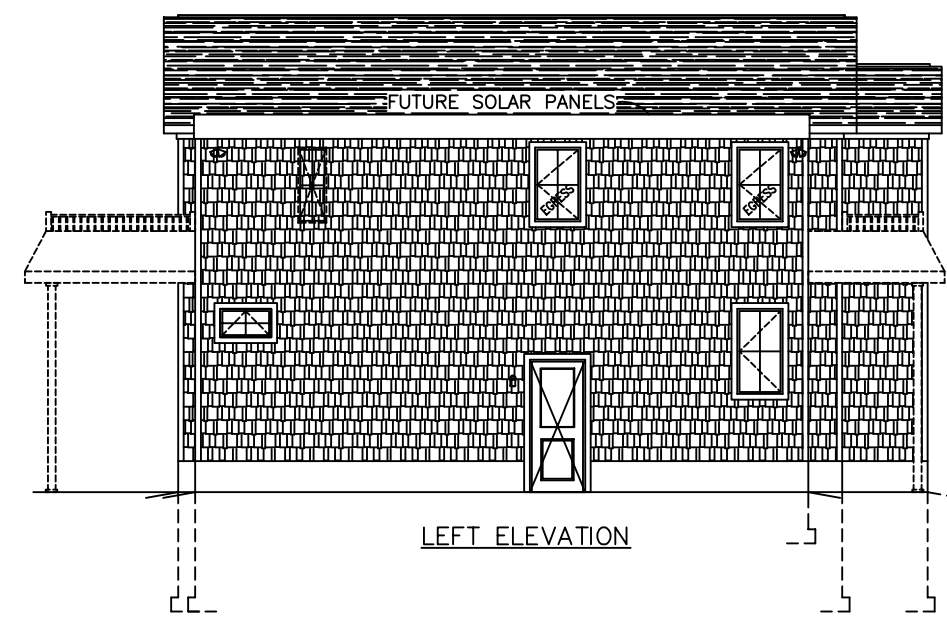

LEFT ELEVATION

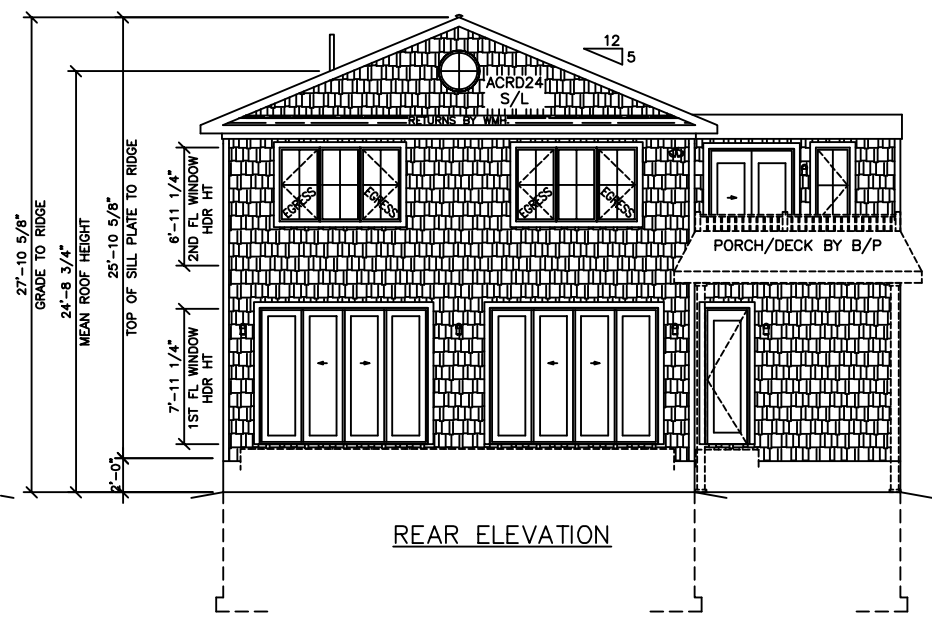

REAR ELEVATION

SEE STANDARD NOTES & DETAILS DWG #8

THIRD PARTY INSPECTION AGENCY
PE / RA

SERIAL No.	20144
PRODUCTION No.	7794
REVISION	DATE
V.GIORGIO	08/27/21
V.GIORGIO	04/10/22
CHECK	DATE
STD REVISION	01/10/15

USE GROUP: DETACHED SINGLE FAMILY DWELING
CONST. TYPE: WOOD FRAME UNPROTECTED
DESIGNER: CLARRYMAGA
DATE: 09/18/20
SCALE: 1/8" = 1'-0"
PAGE: 1

BUILDER: COLONIAL CTM-L ELEVATIONS

COLONIAL CTM-L ELEVATIONS

Westchester Modular Homes Inc
30 Reagans Mill Road, Wingdale, New York, 12594
Tel (845)832-9400 Fax (845)832-6698



A

B

C

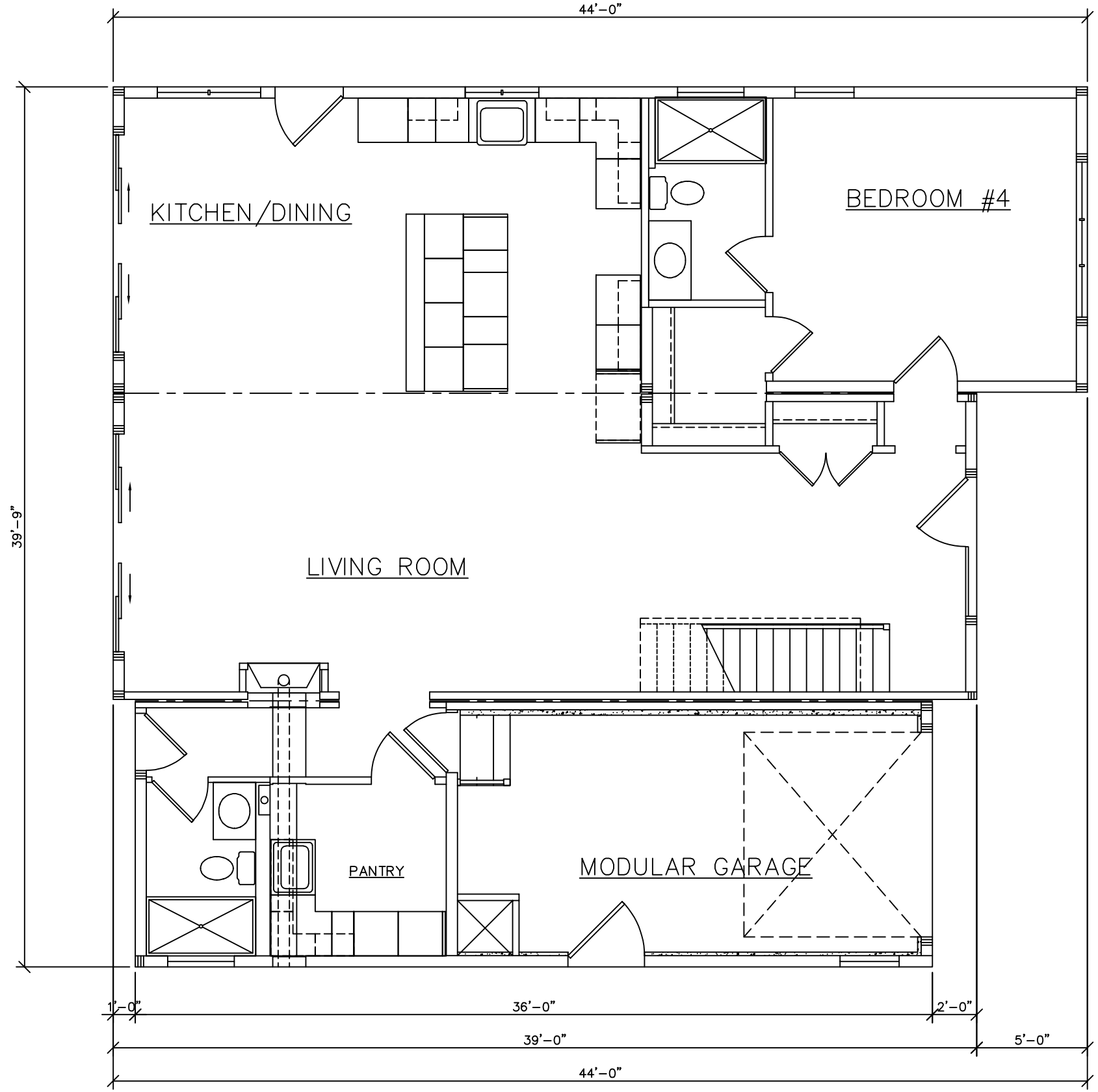

FRONT

USE GROUP:
DETACHED SINGLE
FAMILY DWELING
CONST. TYPE:
WOOD FRAME
UNPROTECTED
DESIGNER:
C.LARRYMAGA
DATE:
09/18/20
SCALE:
1/4" = 1'-0"
PAGE:

BUILDER:

COLONIAL CTM-L

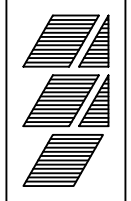

Westchester Modular Homes Inc
30 Reagans Mill Road, Wingdale, New York, 12594
Tel (845)832-9400 Fax (845)832-6698

HOMEOWNER:

SERIAL No. **20144**

PRODUCTION No. **7794**

REVISION	DATE
V.GIORGIO	08/27/21
V.GIORGIO	04/10/22
CHECK	DATE

PE / RA

THIRD PARTY INSPECTION AGENCY

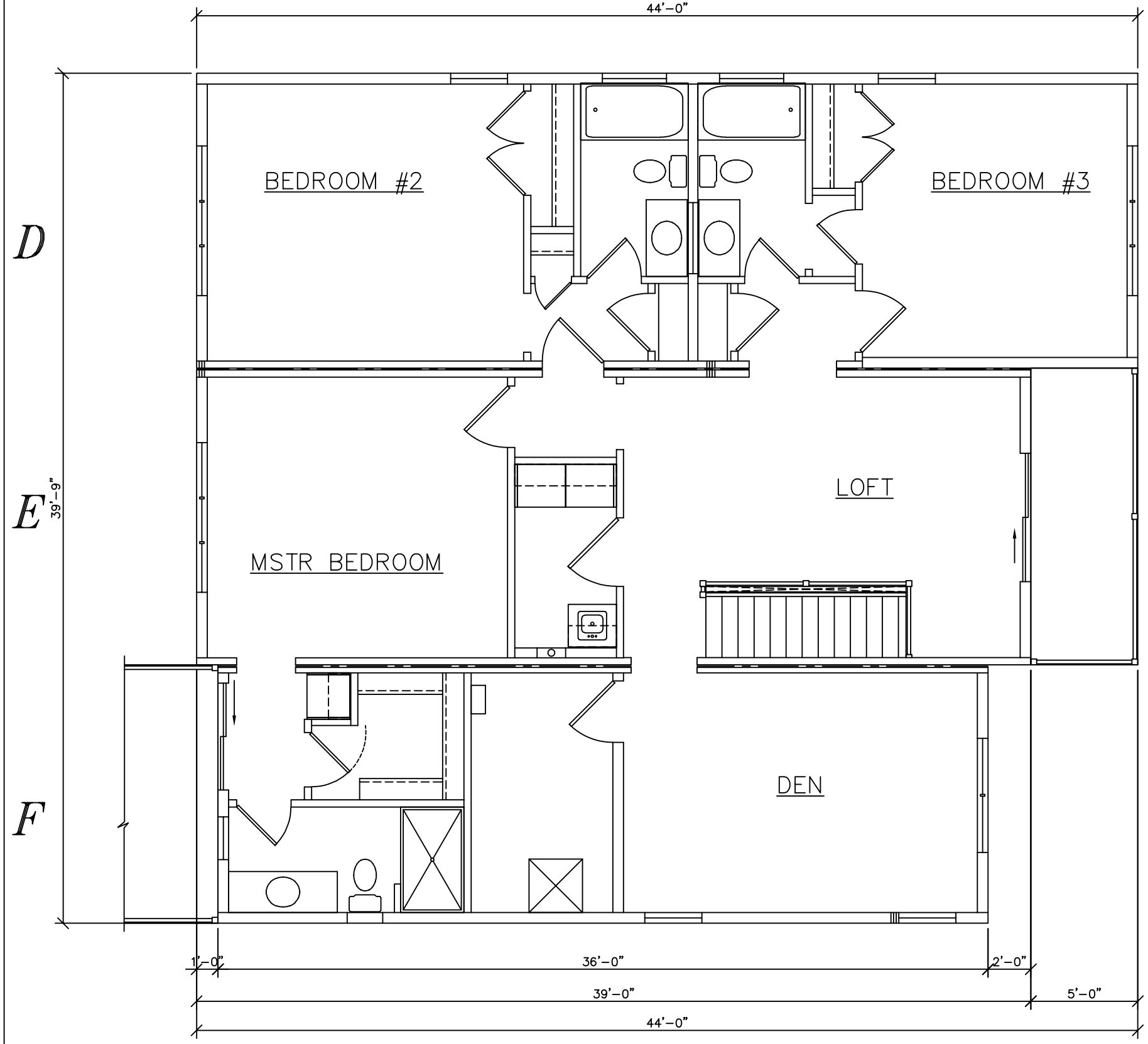

FRONT

USE GROUP:
DETACHED SINGLE
FAMILY DWELING
CONST. TYPE:
WOOD FRAME
UNPROTECTED
DESIGNER:
CLARRYMAGA
DATE:
09/18/20
SCALE:
1/4" = 1'-0"
PAGE:

BUILDER:
COLONIAL CTM-L
Westchester Modular Homes Inc
30 Reagans Mill Road, Wingdale, New York, 12594
Tel (845)832-9400 Fax (845)832-6698

SERIAL No. 20144	
PRODUCTION No. 7794	
REVISION	DATE
V.GIORGIO	08/27/21
V.GIORGIO	04/10/22
CHECK	DATE

PE / RA

THIRD PARTY INSPECTION AGENCY