

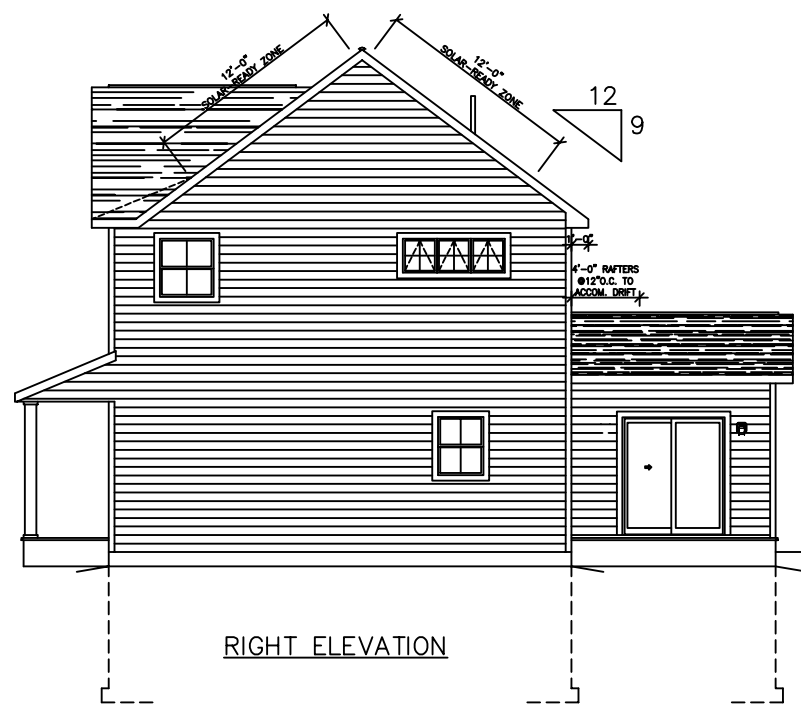

FRONT ELEVATION

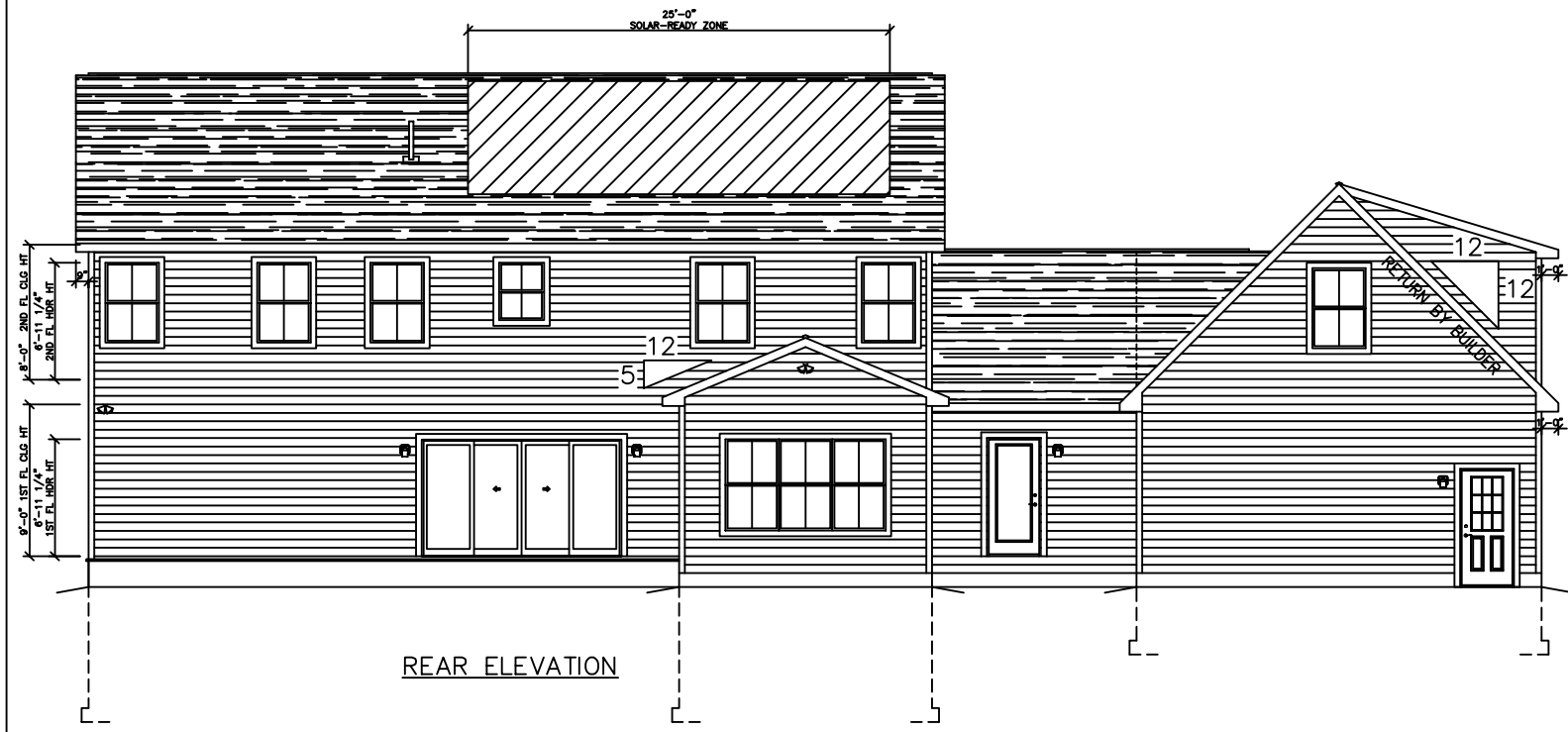

RIGHT ELEVATION



REAR ELEVATION

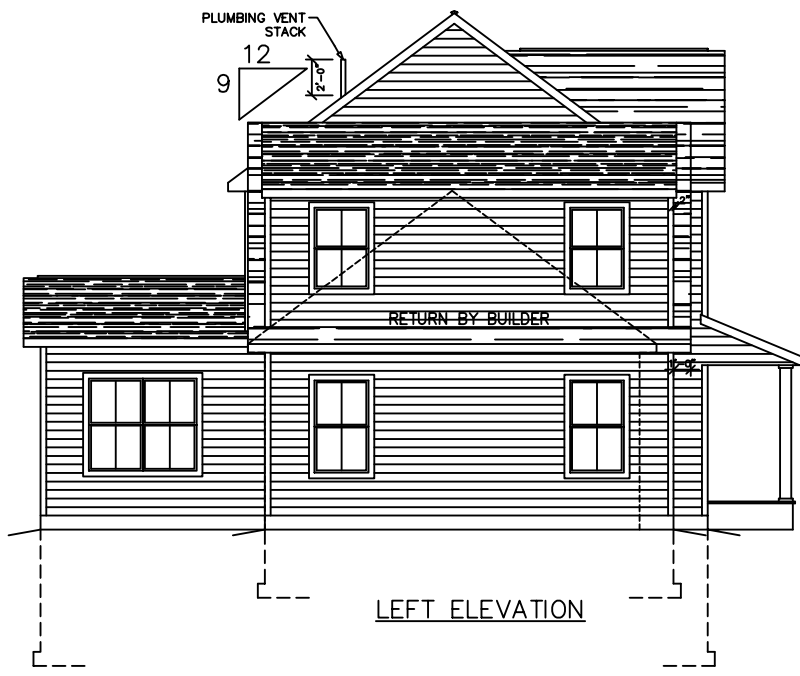

LEFT ELEVATION

SEE STANDARD NOTES & DETAILS DWG #8

USE GROUP: SINGLE FAMILY	BUILDER:	HOMEOWNER:	SERIAL No. 22173	THIRD PARTY INSPECTION AGENCY
CONST. TYPE: WOOD FRAME (VB)			PRODUCTION No. 7946	PE / RA
DESIGNER: V.GIORGIO			REVISION	
DATE: 10/06/22			DATE 01/17/23	
SCALE: 1/8" = 1'-0"			CHECK	
PAGE: 1			DATE 10/12/07	
COLONIAL CTM-R ELEVATIONS 		Westchester Modular Homes Inc 30 Reagans Mill Road, Wingdale, New York, 12594 Tel (845)832-9400 Fax (845)832-6698		

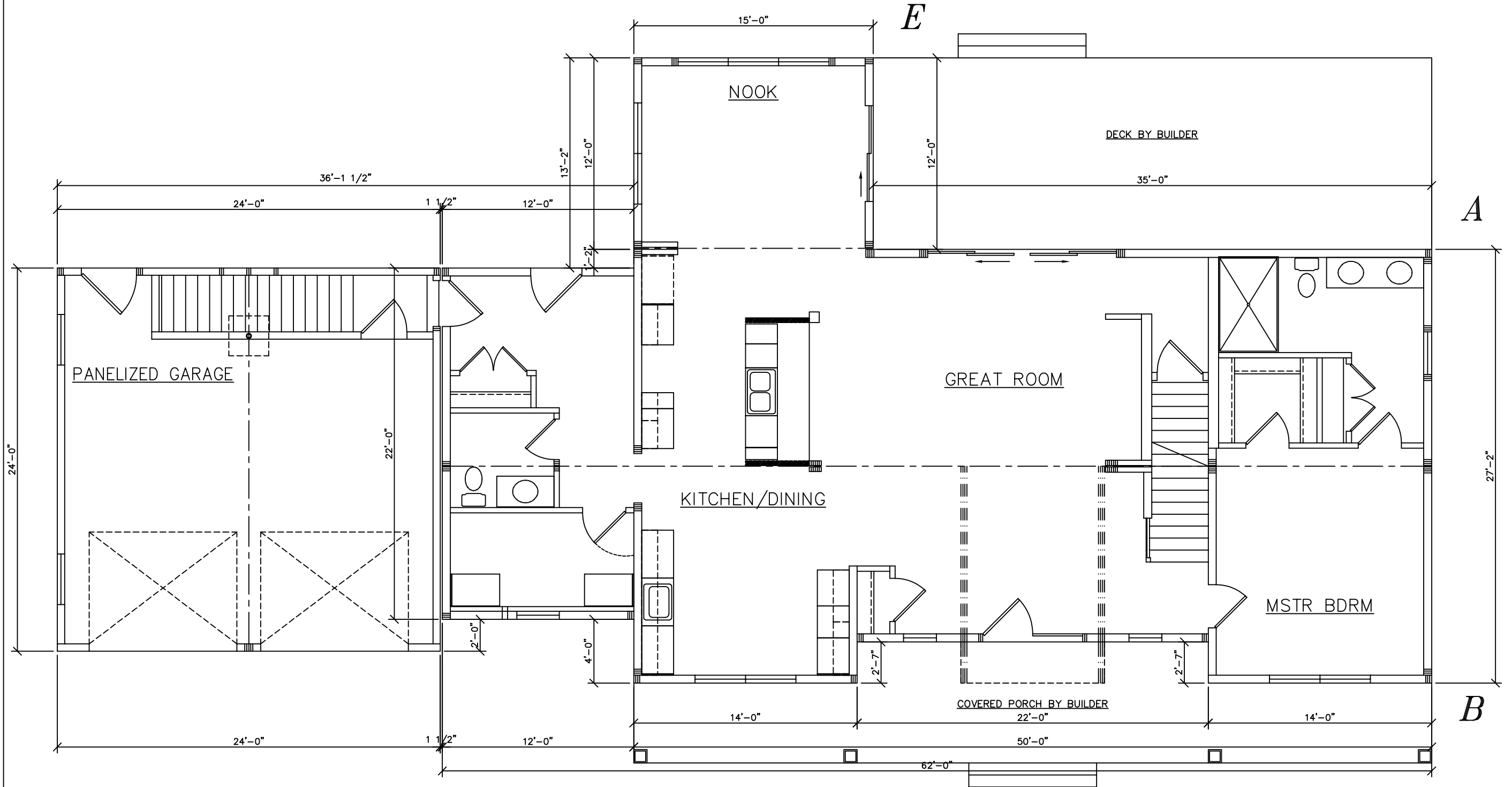

THIRD PARTY INSPECTION AGENCY	PE / RA	SERIAL No. 22173	BUILDER:	OWNER:	USE GROUP: SINGLE FAMILY
		PRODUCTION No. 7946		3	CONST. TYPE: WOOD (VB) FRAME
		REVISION	DATE	DESIGNER: V. GIORGIO	
			01/17/23	DATE: 10/06/22	
				SCALE: 7/32" = 1'-0"	
		CHECK	DATE	PAGE:	
				 Westchester Modular Homes Inc 30 Reagans Mill Road, Wingdale, New York, 12594 Tel (845)832-9400 Fax (845)832-6698	

COLONIAL CTM-R

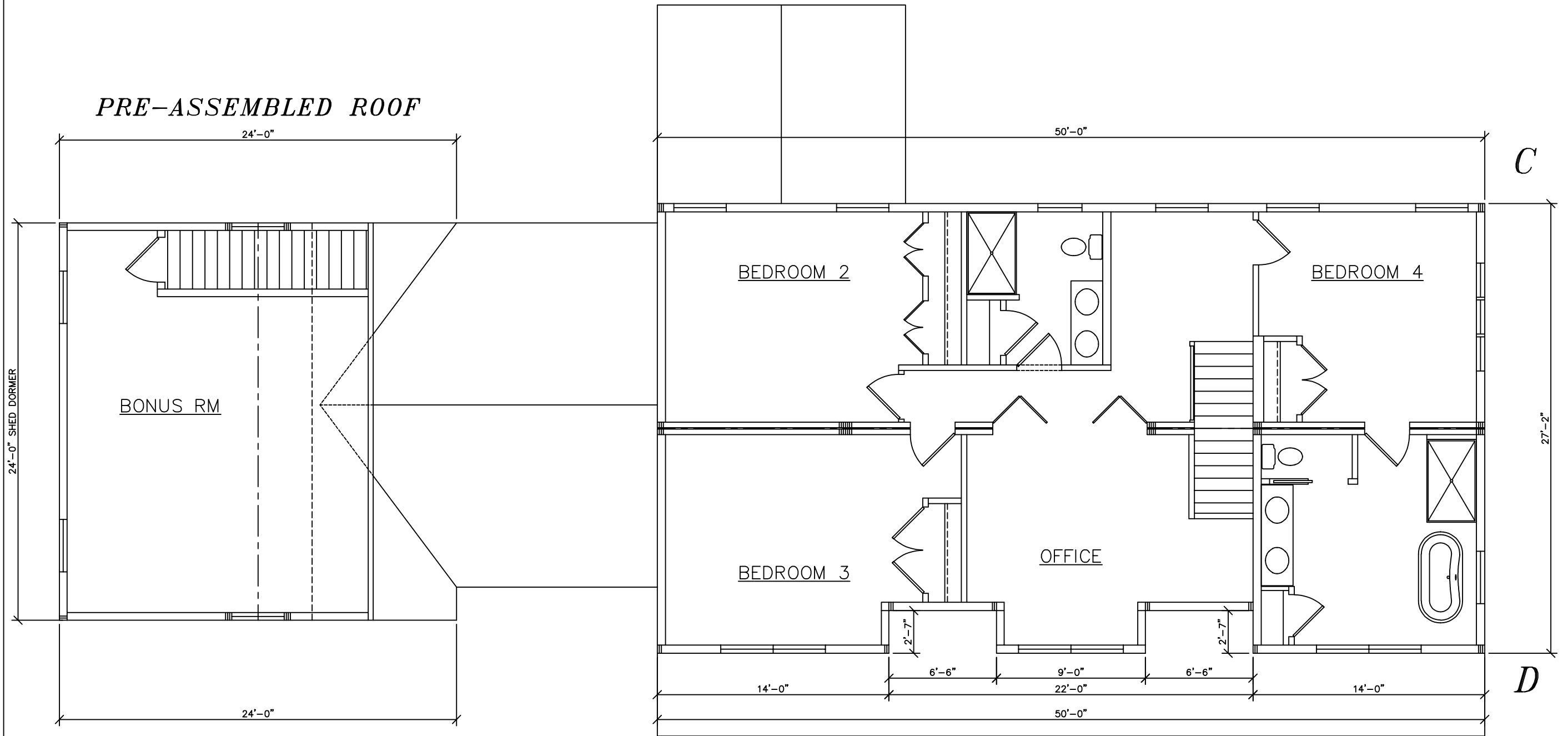

THIRD PARTY INSPECTION AGENCY	PE / RA	SERIAL No. 22173	BUILDER:	OWNER:	USE GROUP: SINGLE FAMILY
		PRODUCTION No. 7946			CONST. TYPE: WOOD FRAME (VB)
		REVISION	DATE	DESIGNER: V. GIORGIO	
			01/17/23	DATE: 10/06/22	
				SCALE: 7/32" = 1'-0"	
		CHECK	DATE	PAGE:	
				 Westchester Modular Homes Inc 30 Reagans Mill Road, Wingdale, New York, 12594 Tel (845)832-9400 Fax (845)832-6698	

COLONIAL CTM-R