

FRONT ELEVATION

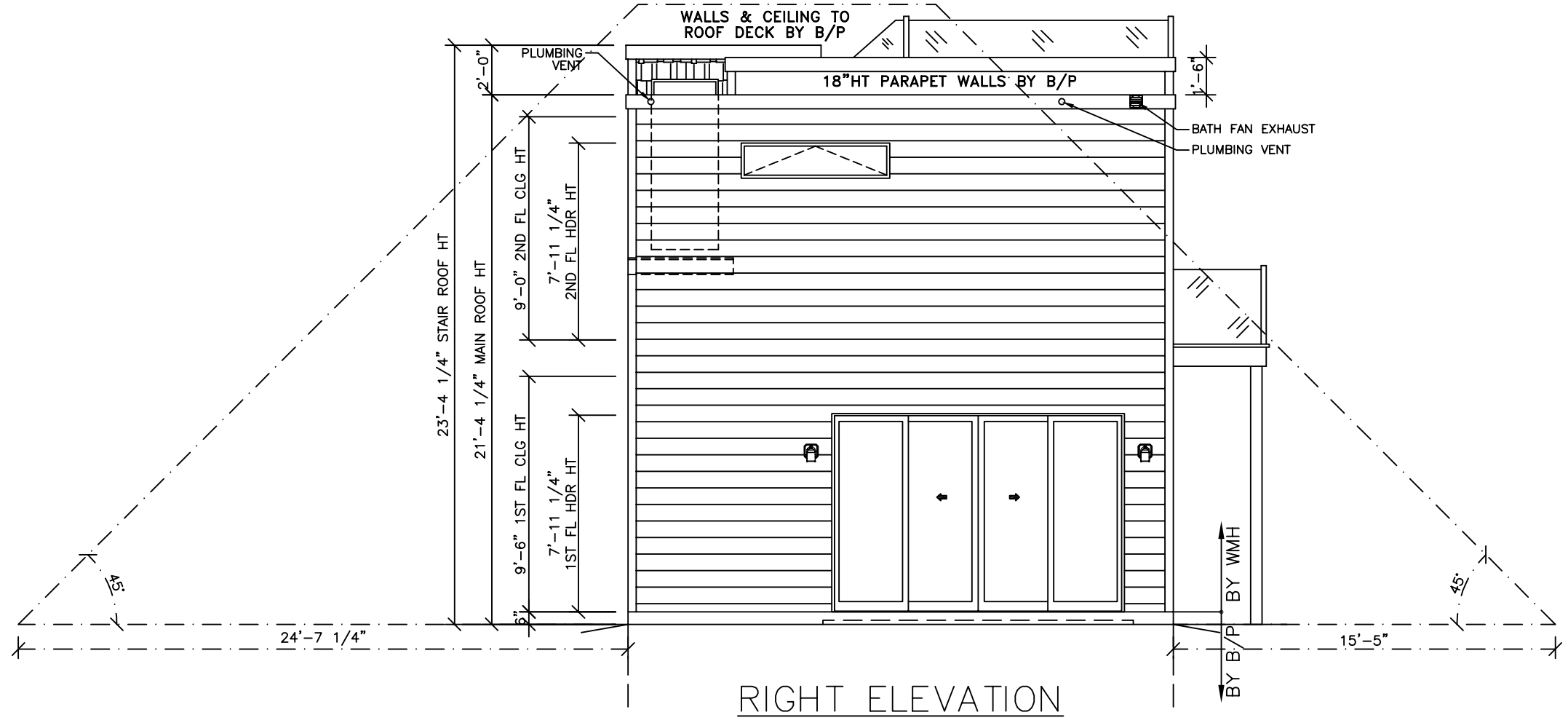

RIGHT ELEVATION

SEE STANDARD NOTES & DETAILS DWG #8

THIRD PARTY INSPECTION AGENCY

PE / RA

SERIAL No. **23168**

PRODUCTION No. **8209**

REVISION	DATE
	11/30/23
	08/06/24

COLONIAL CTM-L
FRONT & RIGHT ELEVATIONS

Westchester Modular Homes Inc
30 Reagans Mill Road, Wingdale, New York, 12594
Tel (845)832-9400 Fax (845)832-6698



USE GROUP: DETACHED SINGLE FAMILY DWELLING
CONST. TYPE: WOOD FRAME UNPROTECTED
DESIGNER: V.GIORGIO
DATE: 10/13/23
SCALE: 1/4" = 1'-0"

DATE: 10/13/23
SCALE: 1/4" = 1'-0"

PAGE: 1 A

1 A

CHECK	DATE
V.GIORGIO	10/12/07

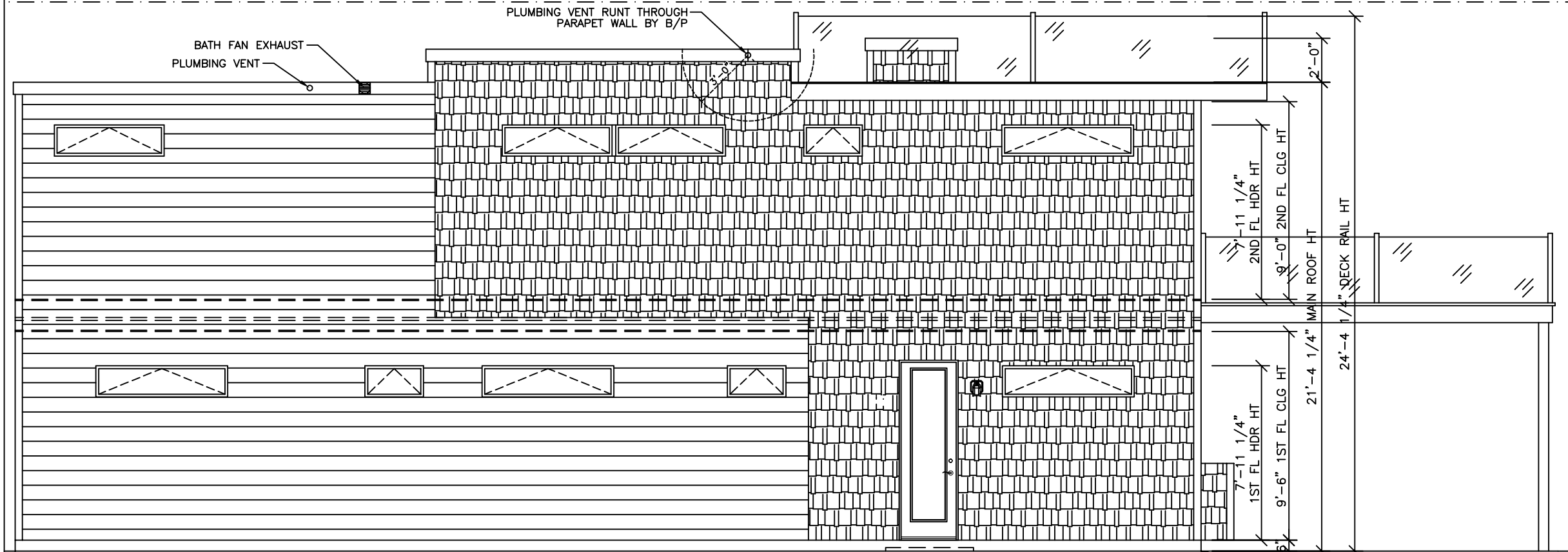

REAR ELEVATION

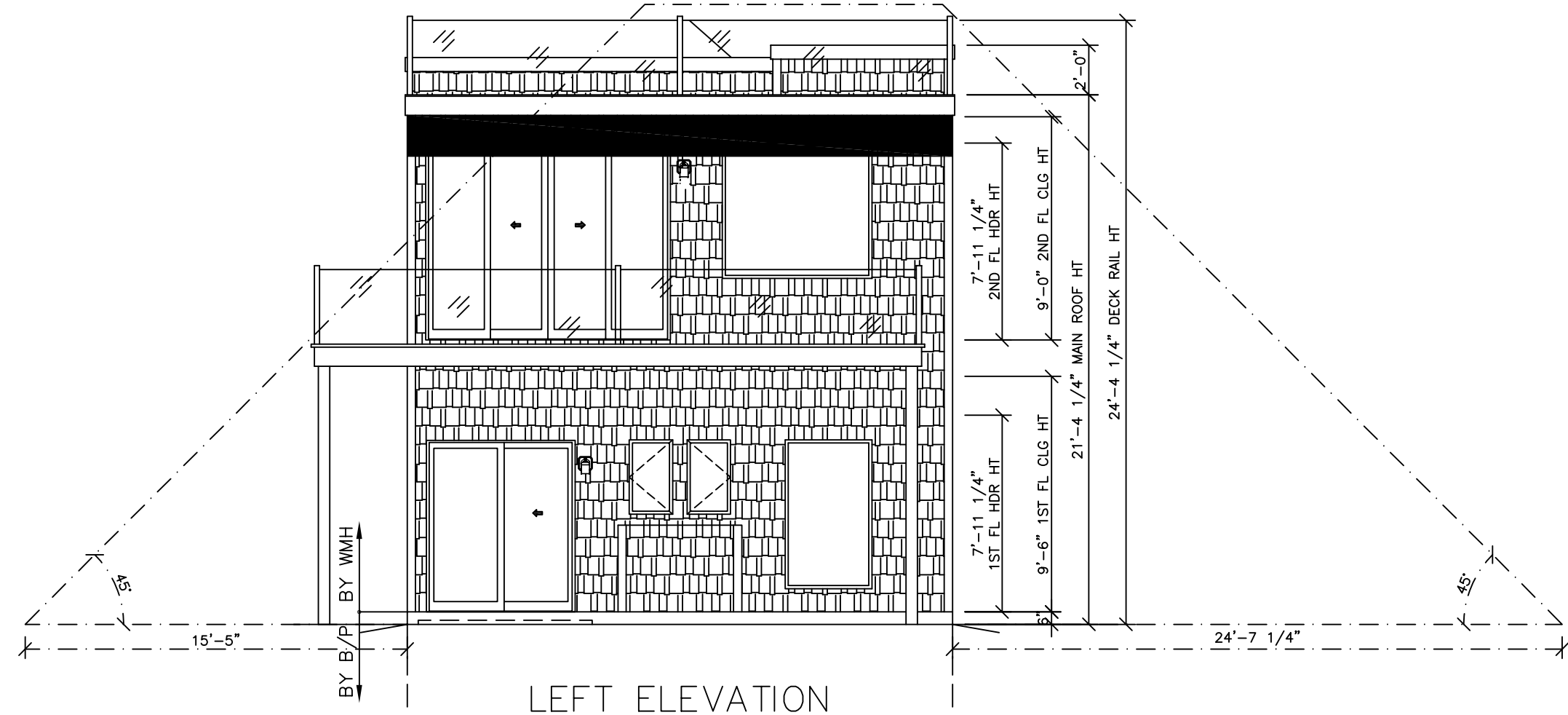

LEFT ELEVATION

SEE STANDARD NOTES & DETAILS DWG #8

USE GROUP: DETACHED SINGLE FAMILY DWELLING	BUILDER:	SERIAL No. 23168	THIRD PARTY INSPECTION AGENCY
CONSTR. TYPE: WOOD FRAME UNPROTECTED	HOMEOWNER:	PRODUCTION No. 8209	PE / RA
DESIGNER: V. GIORGIO	COLONIAL CTM-L REAR & LEFT ELEVATIONS	REVISION	46'-7 1/2"
DATE: 10/13/23		DATE 11/30/23	
SCALE: 1/4" = 1'-0"	<p>Westchester Modular Homes Inc 30 Reagans Mill Road, Wingdale, New York, 12594 Tel (845)832-9400 Fax (845)832-6698</p>	CHECK	DATE
PAGE: 1B		V. GIORGIO	10/12/07

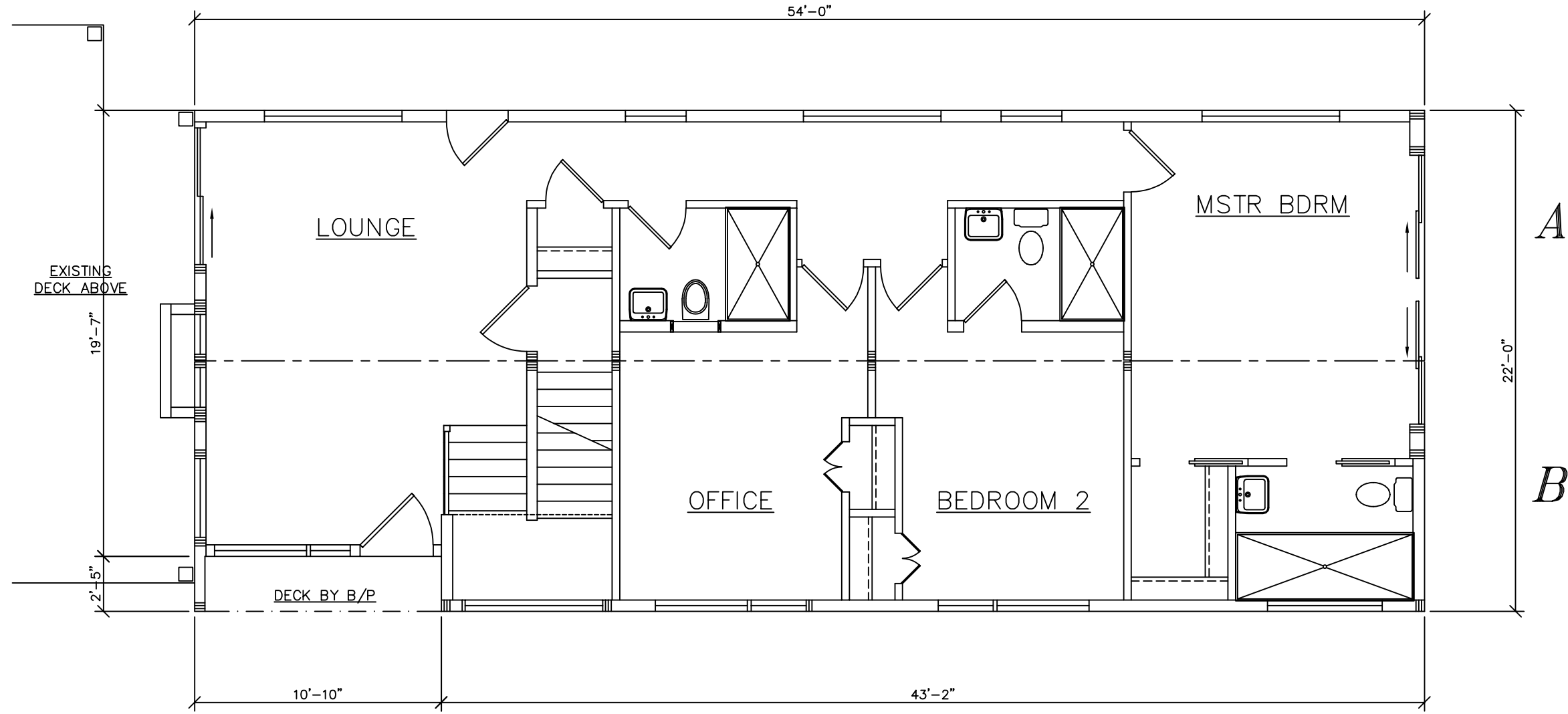

SEE STANDARD NOTES & DETAILS DWG #8

USE GROUP: DETACHED SINGLE FAMILY DWELLING	BUILDER:	SERIAL No. 23168	THIRD PARTY INSPECTION AGENCY
CONST. TYPE: WOOD FRAME UNPROTECTED	HOMEOWNER:	PRODUCTION No. 8209	PE / RA
DESIGNER: V. GIORGIO	COLONIAL CTM-L	REVISION	
DATE: 10/13/23		DATE	11/30/23
SCALE: 1/4" = 1'-0"		DATE	08/06/24
PAGE:		CHECK	DATE
	Westchester Modular Homes Inc 30 Reagans Mill Road, Wingdale, New York, 12594 Tel (845)832-9400 Fax (845)832-6698		

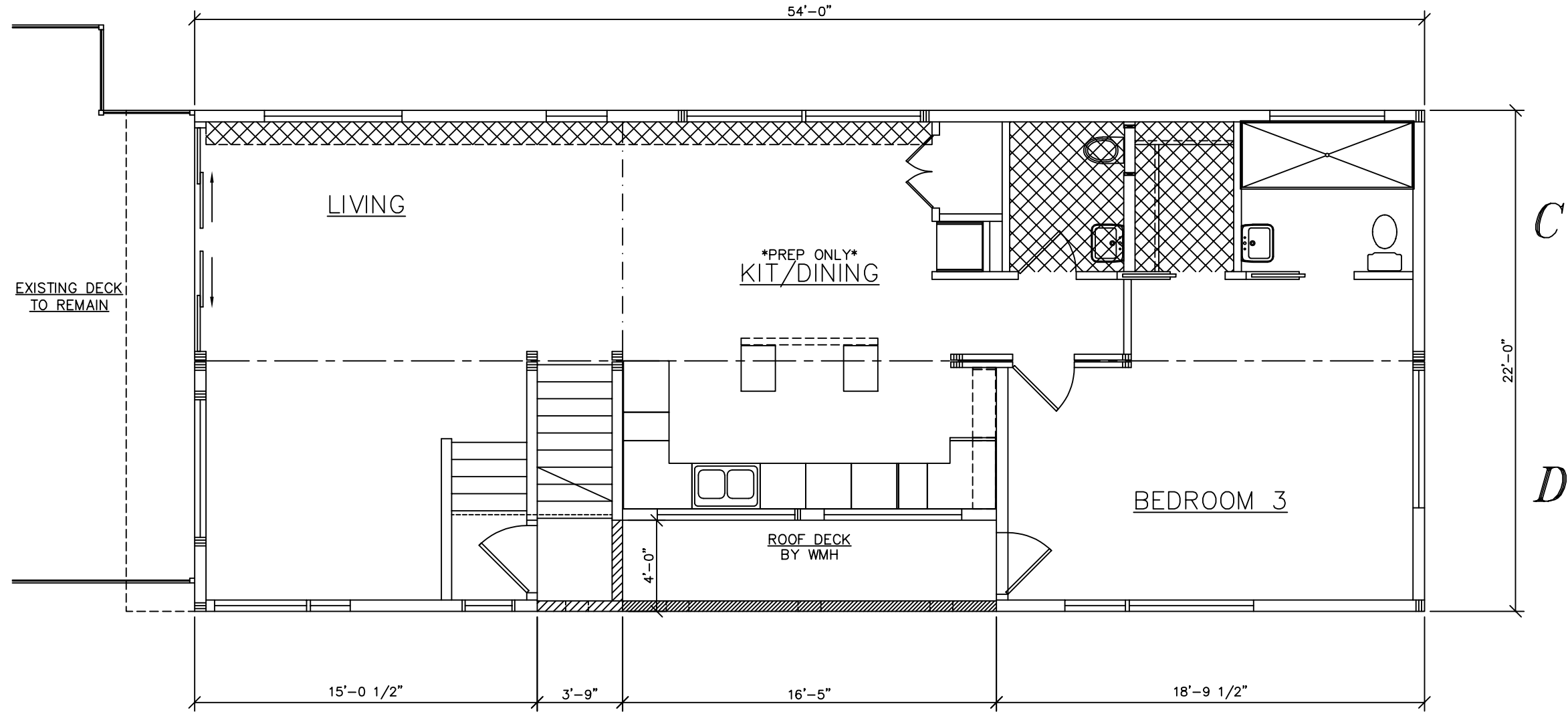

SEE STANDARD NOTES & DETAILS DWG #8

USE GROUP: DETACHED SINGLE FAMILY DWELLING	BUILDER: ODEN DEVELOPEMENT, LLC 6 WOOD ACRES ROAD GLEN HEAD, NY 11545	HOMEOWNER:	SERIAL No. 23168	THIRD PARTY INSPECTION AGENCY
CONST. TYPE: WOOD FRAME UNPROTECTED	COLONIAL CTM-L		PRODUCTION No. 8209	PE / RA
DESIGNER: V. GIORGIO	Westchester Modular Homes Inc 30 Reagans Mill Road, Wingdale, New York, 12594 Tel (845)832-9400 Fax (845)832-6698		REVISION	
DATE: 10/13/23			DATE	
SCALE: 1/4" = 1'-0"			11/30/23	
PAGE:			08/06/24	
			CHECK	DATE