

FRONT ELEVATION

NOTES:
 1. ALL EXTERIOR STAIRS, LANDINGS, RAILS, & GUARDS TO BE DESIGNED, SUPPLIED, AND INSTALLED ON SITE BY B/P PER R311.7, 312.1, & R303.8
 2. ALL STAIRWAY ILLUMINATION AT EXTERIOR DOORS TO BE PROVIDED BY WMH PER R303.8

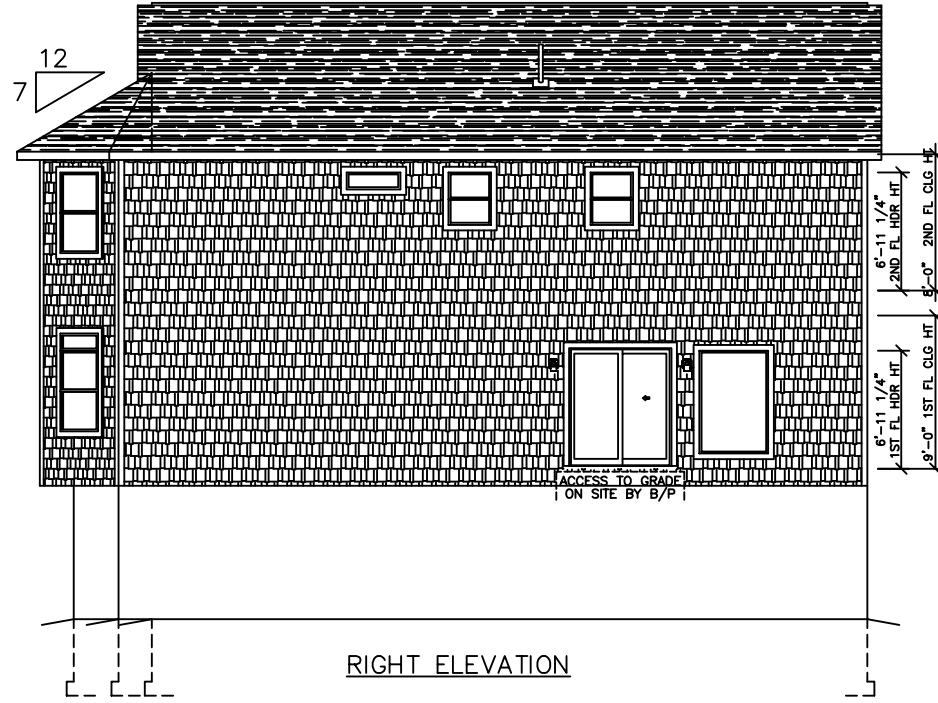

RIGHT ELEVATION

NOTE:
 VENT FLASHING SHALL BE INSTALLED AT VENT PIPE PENETRATION PER R3103.3

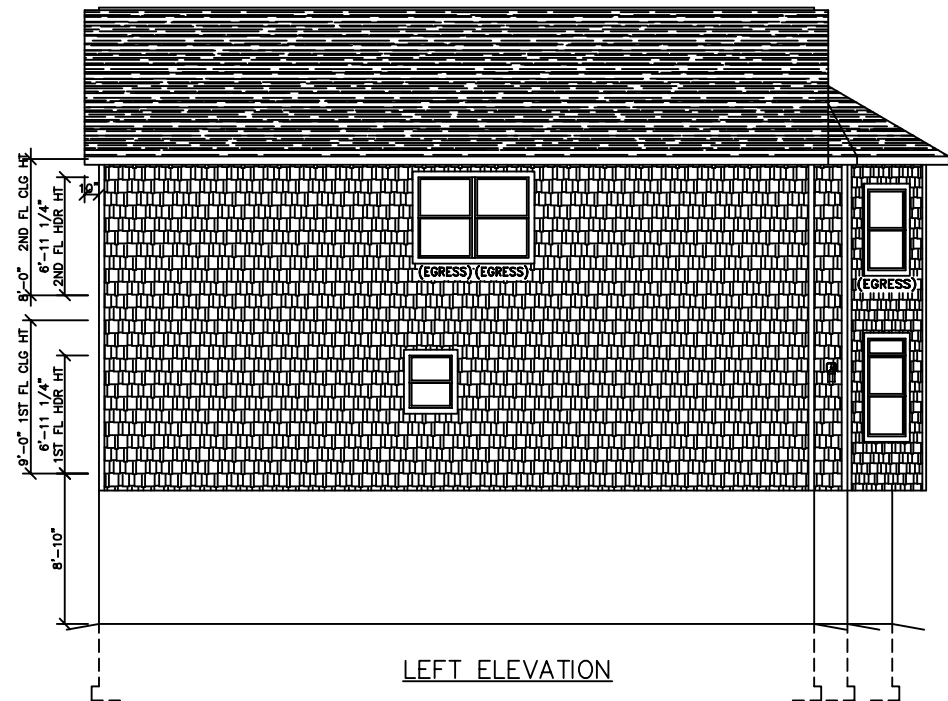

LEFT ELEVATION

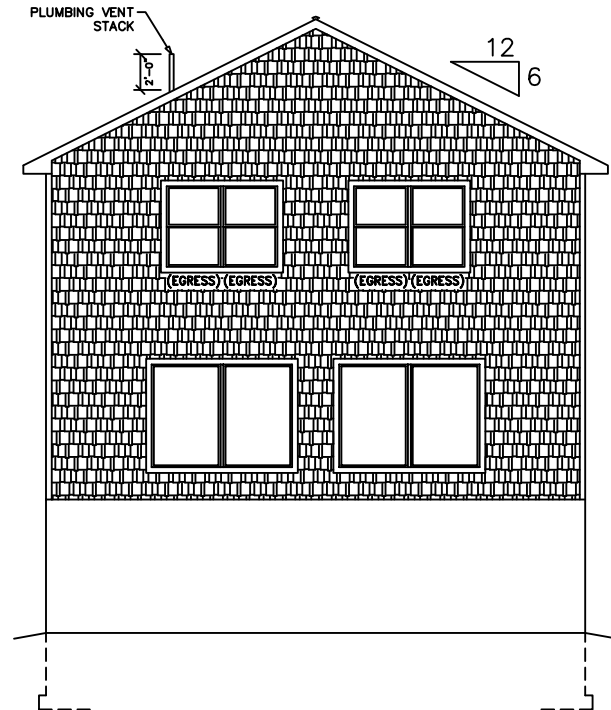

REAR ELEVATION

SEE STANDARD NOTES & DETAILS DWG #8

USE GROUP: DETACHED SINGLE FAMILY DWELLING	BUILDER: HOMEOWNER:	SERIAL No. 23084	THIRD PARTY INSPECTION AGENCY
CONST. TYPE: WOOD FRAME UNPROTECTED	DESIGNER: V. GIORGIO	PRODUCTION No. 8035	PE / RA
DATE: 06/08/23	DATE: 06/08/23	REVISION	
SCALE: 1/8" = 1'-0"	SCALE: 1/8" = 1'-0"	CHECK	
PAGE: 1	PAGE: 1	V. GIORGIO	10/12/07

COLONIAL CTM-R
ELEVATIONS



Westchester Modular Homes Inc
 30 Reagans Mill Road, Wingdale, New York, 12594
 Tel (845)832-9400 Fax (845)832-6698

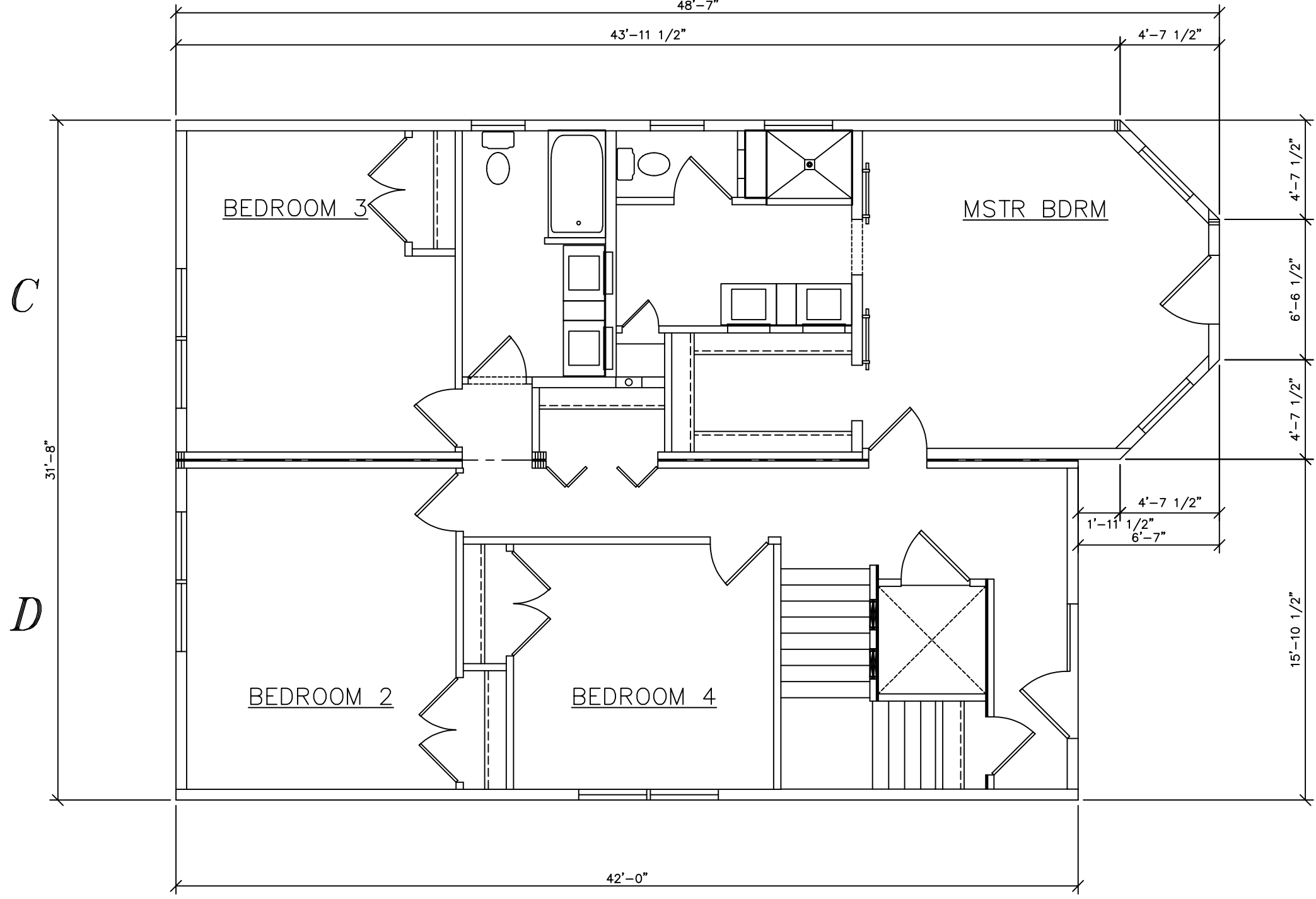

FRONT

SEE STANDARD NOTES & DETAILS DWG #8

USE GROUP: DETACHED SINGLE FAMILY DWELLING	BUILDER:	SERIAL No. 23084	THIRD PARTY INSPECTION AGENCY
CONST. TYPE: WOOD FRAME UNPROTECTED	HOMEOWNER:	PRODUCTION No. 8035	PE / RA
DESIGNER: V. GIORGIO	COLONIAL CTM-R	REVISION	DATE
DATE: 06/08/23		CHECK	
SCALE: 1/4" = 1'-0"	 Westchester Modular Homes Inc 30 Reagans Mill Road, Wingdale, New York, 12594 Tel (845)832-9400 Fax (845)832-6698		
PAGE:			